

201703-0243
 BASED on the FEMA Flood Insurance Rate map referenced below this property is not situated within any of the flood zones shown thereon as scaled graphically to the best of my ability from available data on said map. Any flood zone determination herein is NOT to be interpreted as a guarantee against flooding, or flood damage to property or improvements, by Fuller and Associates.

PANEL No 48407 C 0100 C Date/Revised Date November 4, 2010

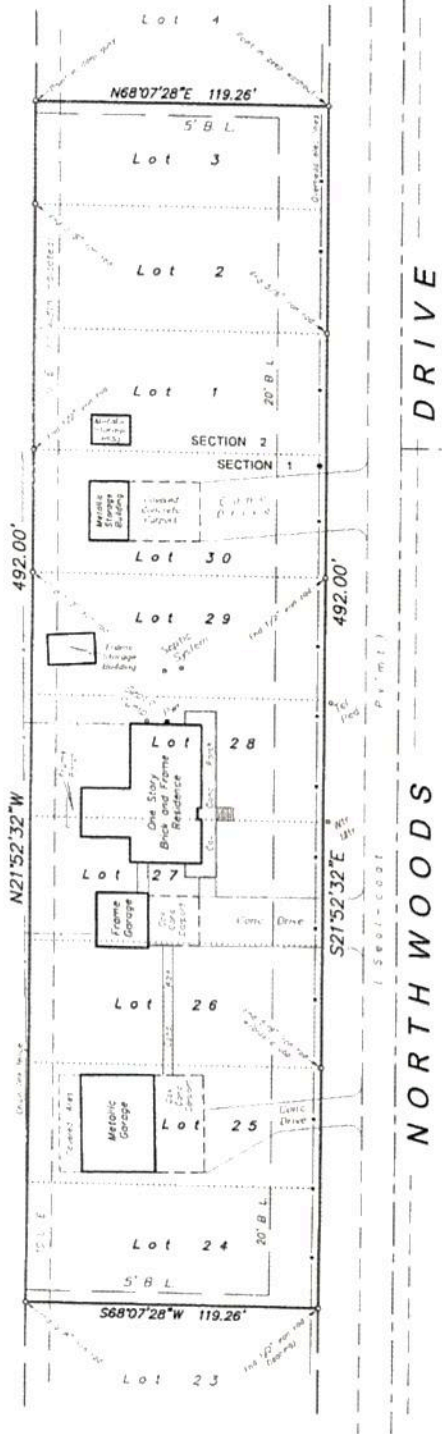

NOTES:

1. Plat of Section 1, NORTHWOODS is recorded in Volume 124, Page 322, Deed Records;
2. Restrictive Covenants are recorded in Volume 99, Page 403, Deed Records;
3. This survey was performed without the benefit of a title commitment. Easements and other matters may exist not shown by this survey;

Property Address:
 370 Northwoods Drive
 Pt. Blank, Texas 77364



PLAT OF SURVEY OF

**LOTS 24 - 30, BLK 5, SECTION 1
 LOTS 1 - 3, BLK 9, SECTION 2
 NORTHWOODS (replat)**

In the ISAAC JONES SURVEY, A-23
 San Jacinto County, Texas

April, 2019

Scale: 1" = 60 Feet

FULLER and ASSOCIATES
 P.O. Box 1783 FIRM #10122400
 Huntsville, Texas
 FILE: NORTHWOODS #1 24-30 #2 1-3 \2019\

I, JOE A. FULLER, Registered Professional Land Surveyor, do hereby certify that this plat represents a survey made on the ground under my supervision and that all monuments and apparent easements are shown hereon.



Signed

(Signature)
 JOE A. FULLER
 R.P.S. No. 4066
 April 4, 2019