

- SITE NOTES**
- BUILDER SHALL VERIFY ALL EASEMENTS AND BUILDING LINES. PRIOR TO START OF CONSTRUCTION.
 - FINISH FLOOR ELEVATION SHALL BE 0'-6" ABOVE STREET ELEVATION UNLESS OTHERWISE NOTED. VERIFY CITY REQUIREMENTS.
 - DRAINAGE DESIGN IS BEYOND THE SCOPE OF WORK OF THIS FIRM. ENTIRE LOT SHALL DRAIN TOWARD THE CANAL. GREAT CARE SHOULD BE TAKEN IN EVALUATING THESE DRAINAGE REQUIREMENTS.
 - FIELD VERIFY NUMBER OF RISERS REQUIRED BETWEEN GROUND FINISH FLOOR LEVEL AND BULKHEAD CAP LEVEL.
 - BUILDING HEIGHT SHALL BE SET BASED ON THE ELEVATION ABOVE MEAN SEA LEVEL (AMSL) AS NOTED ON THE PLANS AT THE BOTTOM OF THE LOWEST HORIZONTAL MEMBER. VERIFY AMOUNT OF FILL REQUIRED TO ACHIEVE THIS ELEVATION.
 - VERIFY NUMBER OF RISERS REQUIRED AT ALL EXTERIOR STAIRS.
 - REFER TO SPECIFICATIONS FOR MORE SITE INFORMATION.

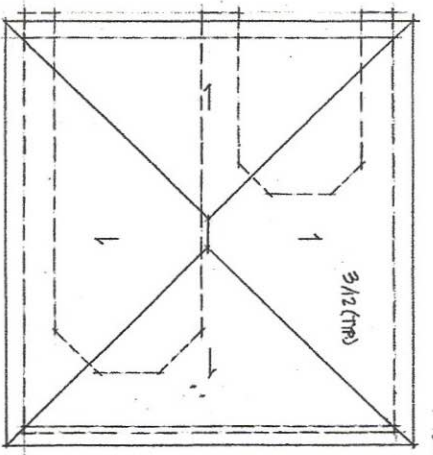

3 BATHHOUSE ROOF
1/8" = 1'-0"

CARDS & REARING MATERIALS TO MATCH RESIDENCE

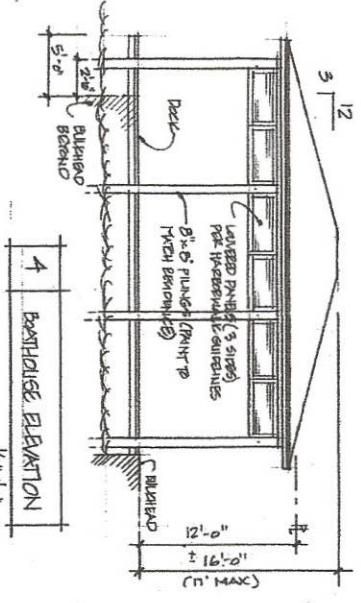
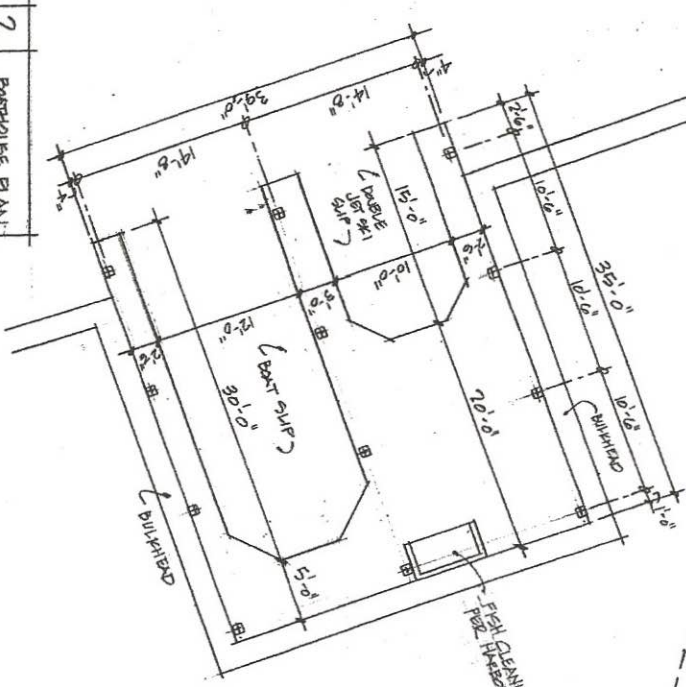

2 BATHHOUSE PLAN
1/8" = 1'-0"

BATHHOUSE LOCATED AT LOT 11, BLK 5, SEC 4

FIELD CLEANING TABLE GUIDELINES per HANDBOOK

N 60° 31' 45" W 125.461
771'-0"

HPAL BASIN