

LEGEND		ELEV. ELEVATION		(B.G.) BUILDER GUIDELINES		INLET		ELECTRIC		TELEPHONE		PAD MOUNTED	
---//---	WOODEN FENCE	T.O.F.	TOP OF FORM	M.A.E.	MAINTENANCE EASMENT	⊖	MANHOLE & INLET	⊖	PEDESTAL	⊖	PEDESTAL	⊖	TRANSFORMER
---/---	WROUGHT IRON FENCE	F.F.	FINISHED FLOOR	R.O.W.	RIGHT-OF-WAY	⊖	MANHOLE & INLET	⊖	PEDESTAL	⊖	PEDESTAL	⊖	TRANSFORMER
---o---	CHAIN LINK FENCE	EXT.	EXTENDED	S.L.E.	STREET LIGHT EASEMENT	⊖	MANHOLE & INLET	⊖	PEDESTAL	⊖	PEDESTAL	⊖	TRANSFORMER
---E---	OVERHEAD ELECTRIC	PVT.	PRIVATE	D.E.	DRAINAGE EASEMENT	⊖	MANHOLE & INLET	⊖	PEDESTAL	⊖	PEDESTAL	⊖	TRANSFORMER
---	BUILDING LINE	CONC.	CONCRETE	E.E.	ELECTRIC EASEMENT	⊖	MANHOLE & INLET	⊖	PEDESTAL	⊖	PEDESTAL	⊖	TRANSFORMER
---	EASEMENT	I.R.	IRON ROD	S.S.E.	SANITARY SEWER EASEMENT	⊖	MANHOLE & INLET	⊖	PEDESTAL	⊖	PEDESTAL	⊖	TRANSFORMER
---	EASEMENT	W.L.E.	WATER LINE EASEMENT	STM.S.E.	STORM SEWER EASEMENT	⊖	MANHOLE & INLET	⊖	PEDESTAL	⊖	PEDESTAL	⊖	TRANSFORMER

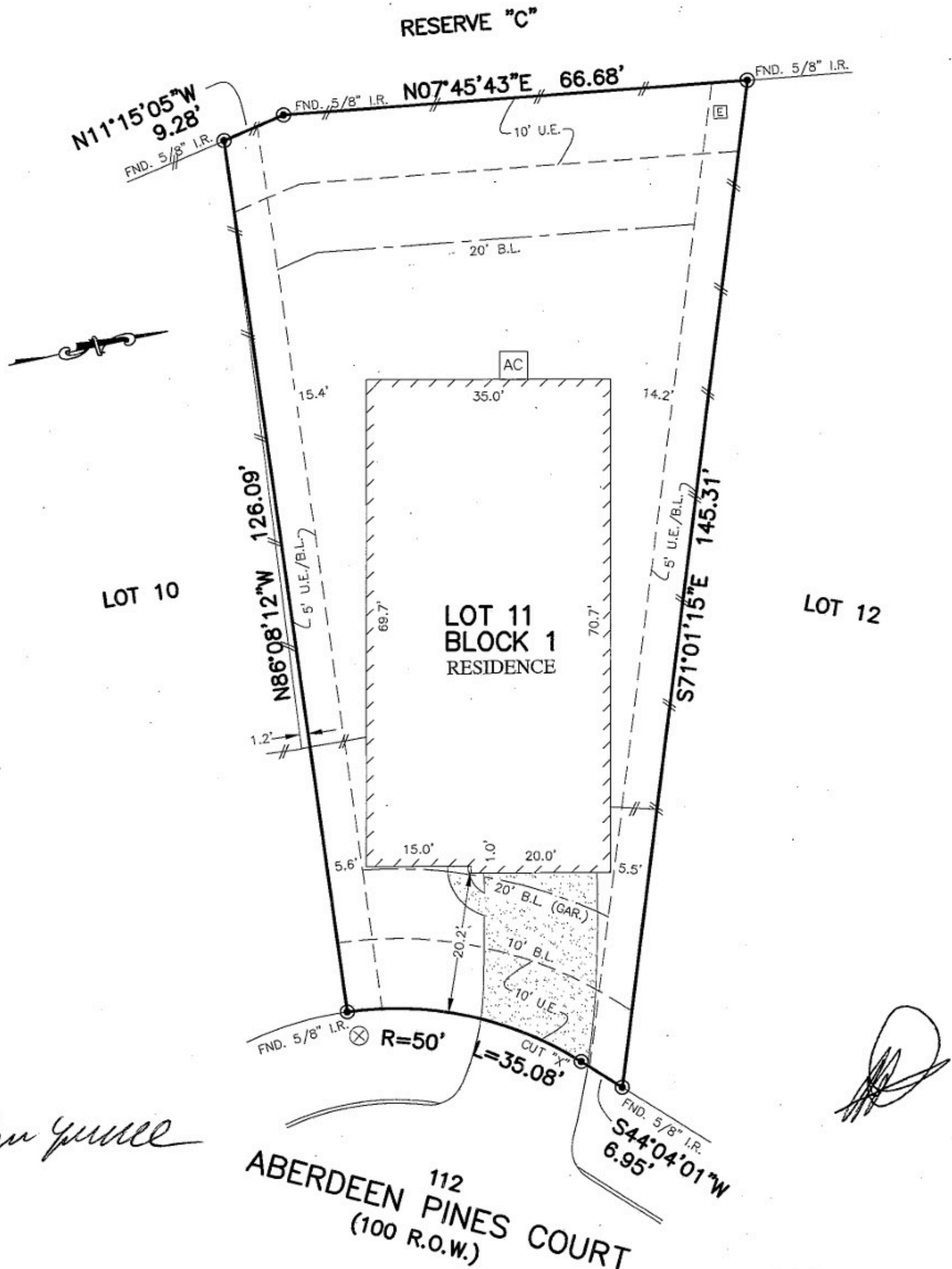

Andrew Yapple

[Signature]

112
ABERDEEN PINES COURT
 (100 R.O.W.)

NOTES:

1. ALL BEARINGS SHOWN HEREON ARE BASED ON THE RECORDED PLAT.
2. SUBJECT TO APPLICABLE RESTRICTIVE COVENANTS LISTED IN ITEM No.1 SCHEDULE "B" OF TITLE COMMITMENT ISSUED BY OLD REPUBLIC NATIONAL TITLE INSURANCE Co. UNDER G.F. No. NT01-17001431.

FLOOD MAP:
 THIS PROPERTY LIES IN ZONE "X"
 AS DEPICTED ON COMMUNITY PANEL
 No. 48339 C 0370 G, DATED: 08-18-2014
 THIS INFORMATION IS BASED ON GRAPHIC PLOTTING.
 WE DO NOT ASSUME RESPONSIBILITY FOR EXACT
 DETERMINATION"

PLAT OF SURVEY
 SCALE: 1" = 20'

© 2017, ALLPOINTS SERVICES, CORP., All Rights Reserved. This original work is protected under copyrights laws, Title 17 U.S. Code Sections 101 & 102. All violators will be prosecuted to the extent of the law. This survey is being provided solely for the use of the recipients and no license has been created, express or implied, to copy the survey except as is necessary in conjunction with the original transaction, which shall take place within ninety (90) days from the date adjacent to the signature line herein.

FOR: ANDREW LYNN YAPLE
 AND PATRICIA M YAPLE
 ADDRESS:
 112 ABERDEEN PINES COURT
 ALLPOINTS JOB #: CS137286 DS
 G.F. No:NT01-17001431



**LOT 11, BLOCK 1,
 WOODFOREST, SECTION 65,
 CAB. Z, SHTS. 4059-4061, MAP RECORDS,
 MONTGOMERY COUNTY, TEXAS**

I HEREBY CERTIFY THAT THIS PLAT REPRESENTS THE RESULTS OF A SURVEY MADE ON THE GROUND, ON THE 30TH DAY OF OCTOBER, 2017.

Steven P. Brister

