

This property conforms to 20' out of the 100 year flood plain & an insurance rate map zone X as per map 4020100455J Dated 11-6-96

Scale: 1" = 20'

Note: All fences are 6" wood unless otherwise noted

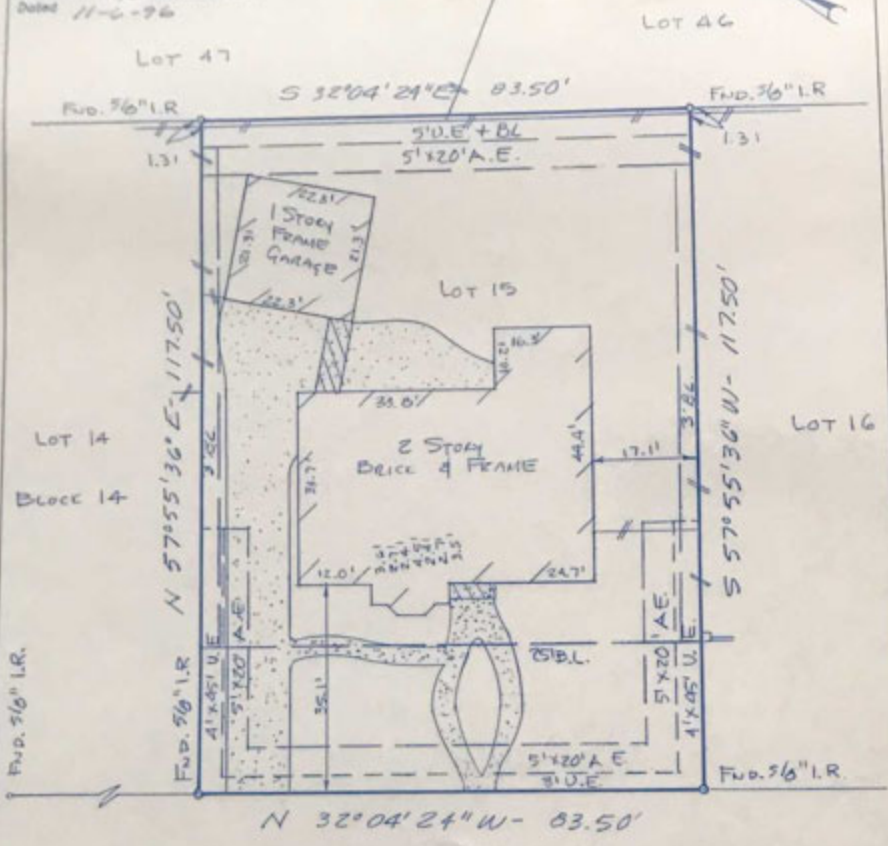

MISTY VALLEY DRIVE (60' R.O.W.)

- Note:
- Basis for Bearings: assumed as platted
 - Distances shown are ground distances
 - All abstracting done by title company
 - H.C.P. Agent Vol. 7884 p. 225 H.C.G.
 - G.L. Vol. 7905 pg. 12 H.C.G.

I hereby certify that this survey was made on the ground under my supervision on Dec 16, 1997 and that this plat represents the facts found at the time of survey.



John F. Sissons 19 DEC 97
 John F. Sissons R.P.L.S. No. 4930 Date

Heretofore inaccuracies of FEMA or flood control maps preclude a surveyor from certifying to accuracies of locations based on such maps.

LOT	15	BLK	14	ADDITION	GREENWOOD FOREST	SECTION	2
RECORDING	VOLUME 165, PAGE 12		MAP RECORDS	HARRIS	TEXAS		
ADDRESS	12702 MISTY VALLEY DR.		CITY	HOUSTON	WORLD SAVINGS		
PURCHASER	ARTURO G. REYES AND WIFE, RUTH REYES		BY	STEWART TITLE CO.	97120808		

G GULLETT & ASSOCIATES, INC.
 P.O. BOX 80087
 HOUSTON, TEXAS 77280
 (713) 644-3210 • FAX (713) 644-4045

DRAWN BY: 97121710
 DRAWING NO. 97121710