

LOT 16

LOT 17

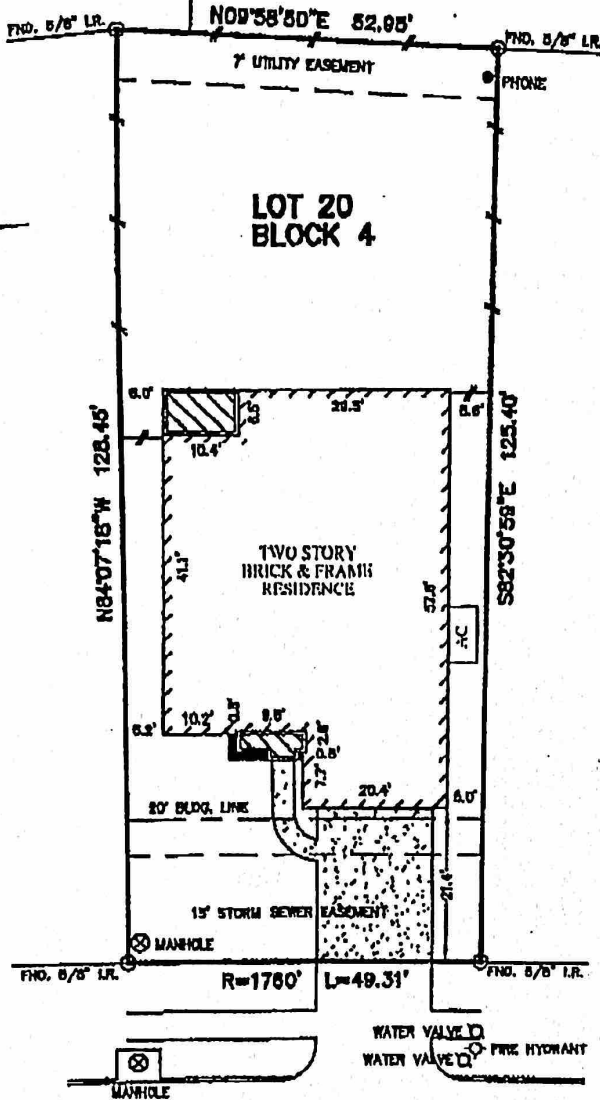

Stones R. Kalkalemoda 11-23-11

STONES RIVER LANE
(60' R.O.W.)

M. Mamanta
4/13/09

Inspector & Commissioner

- NOTES**
1. SUBJECT TO APPLICABLE RESTRICTIVE COVENANTS LISTED IN ITEM NO. 1, SCHEDULE "B" OF TITLE COMMITMENT ISSUED BY FIRST AMERICAN TITLE COMPANY UNDER G.P. NO. 09000491-333.
 2. ALL BEARINGS SHOWN HEREON ARE BASED ON THE RECORDED PLAT.
 3. AGREEMENT FOR UNDERGROUND ELECTRICAL SERVICE PER G.P. NO. 2338048.
 4. A MINIMUM DISTANCE OF 10' SHALL BE MAINTAINED BETWEEN SIDES OF RESIDENTIAL DWELLINGS.

PLAT OF SURVEY
SCALE: 1" = 20'

FLOOD MAP:
THIS PROPERTY LIES IN ZONE "X"
AS DEPICTED ON COMMUNITY PANEL
No. 48201C 0503L, DATED: 06-18-07
"THIS INFORMATION IS BASED ON CURRENT
MAPPING. WE DO NOT ASSUME RESPONSIBILITY
FOR EXACT DETERMINATION"

©2009, ALLPOINTS SERVICES, CORP., All Rights Reserved. This original plat is protected under copyright laws, Title 17 U.S. Code Sections 107 & 108. All violators will be prosecuted to the extent of the law. This survey is being provided solely for the use of the recipient and no license has been created, express or implied, to copy this survey except as is necessary in conjunction with the original transaction.

FOR: MARISSA MAMANTA
NORBERTO J. MAMANTA
ADDRESS: 17027 STONES RIVER LANE
ALLPOINTS JOB No.: R114180 JP
(I.F.): 09000491-333

✓
**LOT 20, BLOCK 4,
EAGLE SPRINGS, SECTION 27,
AMENDING PLAT NO. 1,
FILM CODE No. 802094, MAP RECORDS,
HARRIS COUNTY, TEXAS.**



I HEREBY CERTIFY THAT THIS PLAT REPRESENTS THE RESULTS OF A SURVEY MADE ON THE GROUND, ON THE 10th DAY OF MARCH, 2009.

Jose B. Bauri



ALLPOINTS SERVICES CORP. COMMERCIAL/BUILDER DIVISION · 1515 WITTE ROAD, HOUSTON, TEXAS, 77080