

GLEN ROSA DRIVE (60' R.O.W.)

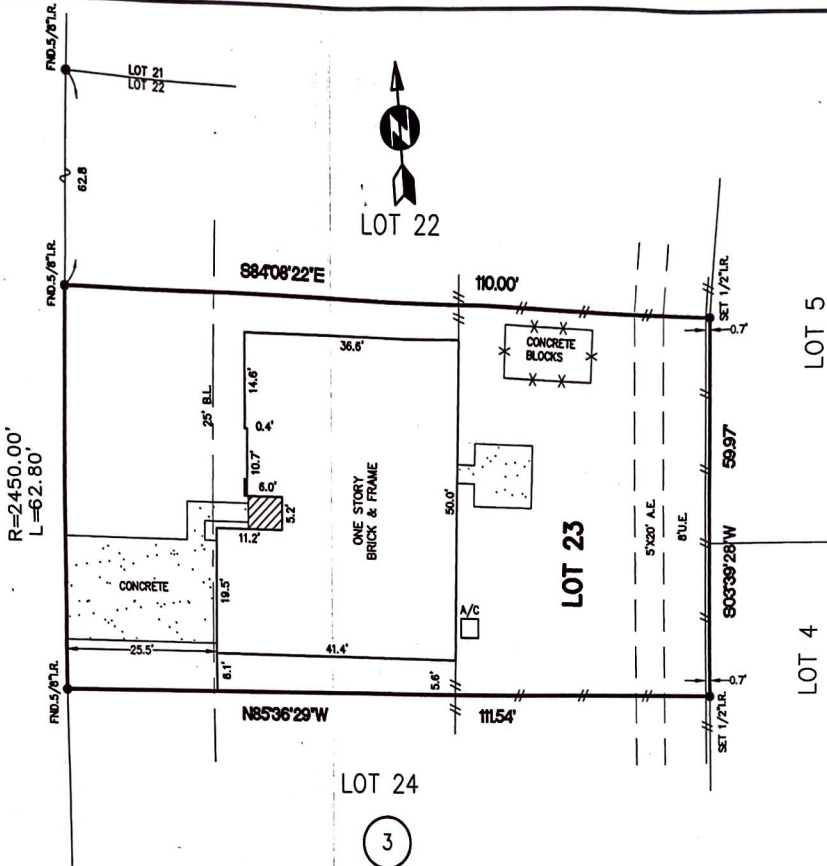

- NOTES:
 1.) SUBJECT TO APPLICABLE RESTRICTIVE COVENANTS IN ITEM NO. 1, SCHEDULE "B" OF TITLE COMMITMENT ISSUED BY COMMERCE LAND TITLE CO. UNDER G.F. NO. 99-33-11535.
 2.) H.L. & P. AGREEMENT IN VOL. 1325, PG. 216, F.B.C.O.R.

THE SURVEYOR HAS NOT ABSTRACTED THE SUBJECT PROPERTY.
 SUBJECT PROPERTY IS BASED ON TITLE COMMITMENT LISTED BELOW.
 ALL BEARINGS SHOWN ARE REFERENCED PER RECORDED PLAT OF SAID SUBDIVISION.

LOT: 23		BLOCK: 3	SUBDIVISION: HICKORY CREEK		SECTION: 1
COUNTY: FORT BEND	STATE: TEXAS	RECORDATION: SLIDE NOS. 569/B & 570/A, F.B.C.P.R.	SURVEY: -		SCALE: 1"=20'
PURCHASER: SONJA L. WILSON			FIELD WORK: 09-25-99/PD	FINAL CHECK: 9-27-99/SB	
ADDRESS: 6918 GLEN ROSA DRIVE, KATY, TEXAS			DRAFTING: 9-27-99/CP	KEY MAP: 525 F	

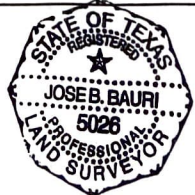

* SUBJECT PROPERTY ~~IS NOT~~ LOCATED IN A FEDERAL INSURANCE ADMINISTRATION DESIGNATED FLOOD HAZARD AREA ZONE X
 AS PER MAP 481520
 PANEL 0085 J DATED: 01-03-97

* This information is based on graphic plotting only. We do not assume responsibility for exact determination.

ALLTEX REALTY SERVICES
 REAL ESTATE SURVEY DIVISION
 9610 LONGPOINT, SUITE 150
 HOUSTON, TEXAS 77055
 TEL: (713) 468-7707
 FAX: (713) 468-8815

Jose B. Bauri

I DO HEREBY CERTIFY THAT THIS SURVEY WAS THIS DAY MADE ON THE GROUND OF THE PROPERTY LEGALLY DESCRIBED HEREON IS CORRECT AND THERE ARE NO ENCROACHMENTS EXCEPT AS SHOWN.

MORT. CO.	AMERICA'S LENDING
TITLE CO.	COMMERCE LAND TITLE
G.F. No.	99-33-11535
JOB No.	99-21204
REV. DATE	-