









# LEGEND

These standard symbols will be found in the drawing.

-  BOUNDARY LINE
-  EASEMENT LINE
-  BUILDING SETBACK LINE
-  WOOD FENCE
-  SET 1/2" IRON ROD WITH CAP
-  FOUND IRON ROD
-  FENCE POST
-  WATER METER
-  CONTROL MONUMENT

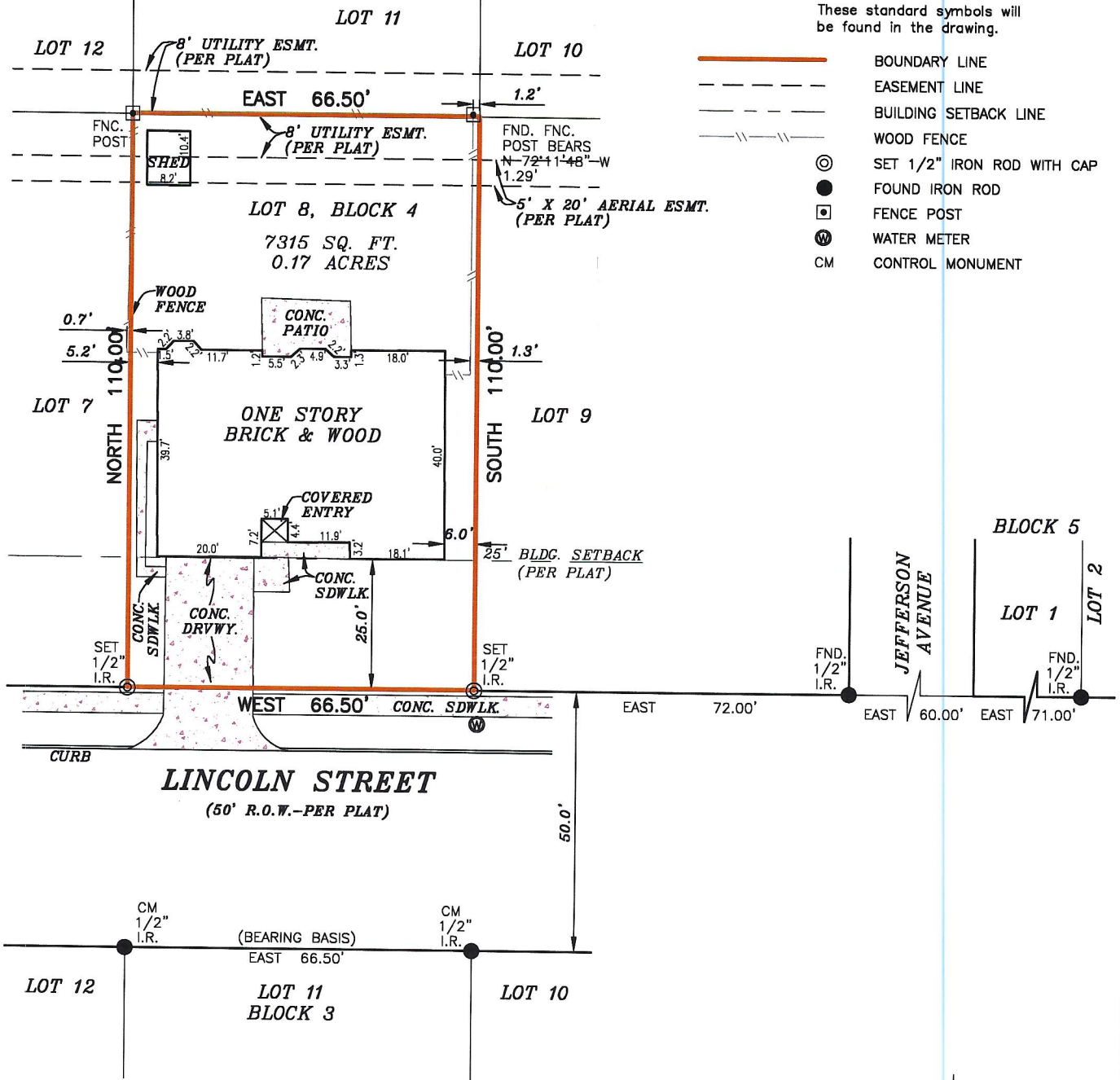

**SURVEYOR'S NOTE(S):**

THE SETBACKS AND EASEMENTS SHOWN ON THIS DRAWING ARE THE BEST INTERPRETATION OF THE SURVEYORS BASED ON THE INFORMATION AVAILABLE TO US AT THE TIME OF THE DRAWING.

THIS SURVEY IS BASED ON A TITLE COMMITMENT REPORT ISSUED BY ALLIANT NATIONAL TITLE INSURANCE COMPANY GF NO. 07-214148RC ISSUED ON 12/08/21.

FLOOD INFORMATION  
 FIRM: 48201C PANEL: 0940 M  
 REV. DATE: 01/06/2017  
 ZONE: "X"

FLOOD INFORMATION PROVIDED HEREON IS BASED ON SCALING THE LOCATION OF THE SUBJECT TRACT ON THE FLOOD INSURANCE RATE MAPS, THE INFORMATION SHOULD BE USED TO DETERMINE FLOOD INSURANCE RATES ONLY AND IS NOT INTENDED TO IDENTIFY SPECIFIC FLOODING CONDITIONS. WE ARE NOT RESPONSIBLE FOR THE F.I.R.M.'S ACCURACY.

**GRAPHIC SCALE**



I, DONALD MATT COOKSTON, a Registered Professional Land Surveyor in the State of Texas, do hereby certify to HOMELAND TITLE and RAM2 INVESTMENTS, LLC that the above map is true and correct according to an actual field survey, made by me or under my supervision, of the property shown hereon or described by field notes accompanying this drawing. I further certify that all easements and rights-of-way of which I have been advised are shown hereon and that, except as shown, there are no apparent visible encroachments, no apparent visible overlapping of improvements and no apparent discrepancies or conflicts in the boundary lines, as of the date of the field survey.  
 Borrower: RAM2 INVESTMENTS, LLC  
 Address: 313 LINCOLN ST., DEER PARK, TX 77536 GF No. 07-214148RC

**Legal Description of the Land:**  
 Lot Eight (8) in Block Four (4) of HERITAGE ADDITION, SECTION ONE (1), an addition in Harris County, Texas.

**LAND TITLE SURVEY**

JOB NO.:	2112030737	NO.	REVISION	DATE
DATE:	12/15/21			
DRAWN BY:	RD			
APPROVED BY:	DMC			

