

Remainder of the
Robert Gilmore Potter
162.199 Acre tract
1024/800

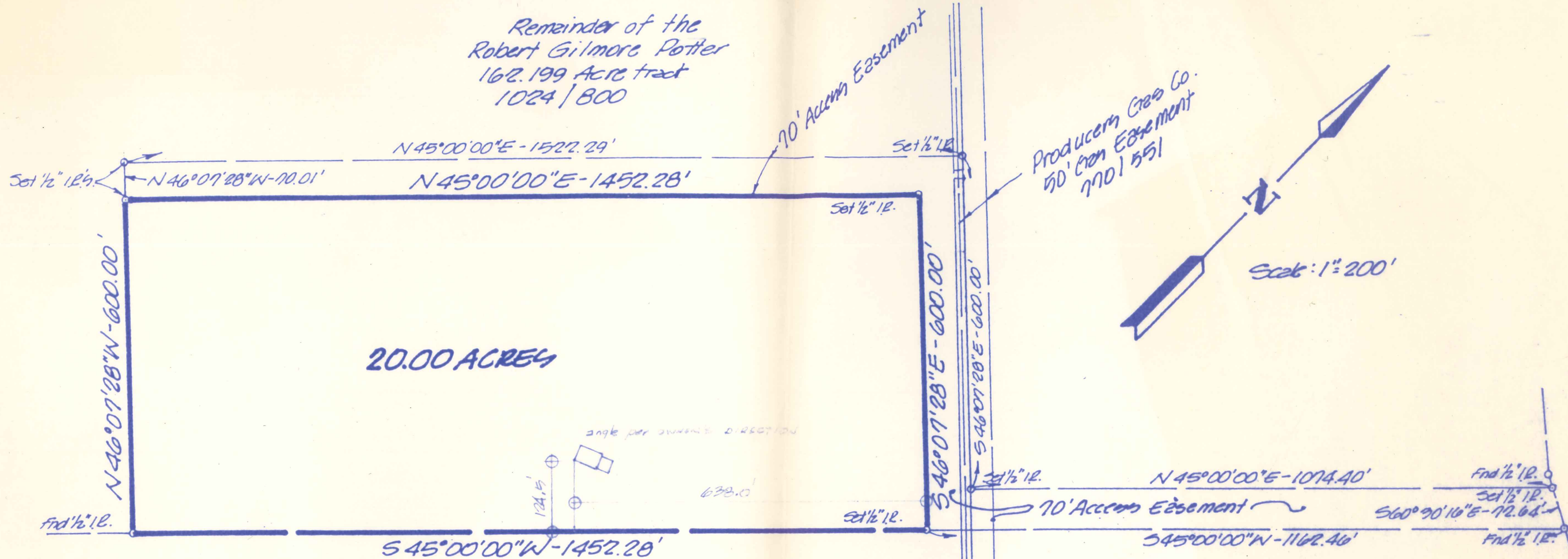

Producers Gas Co.
50' Easement
770/551

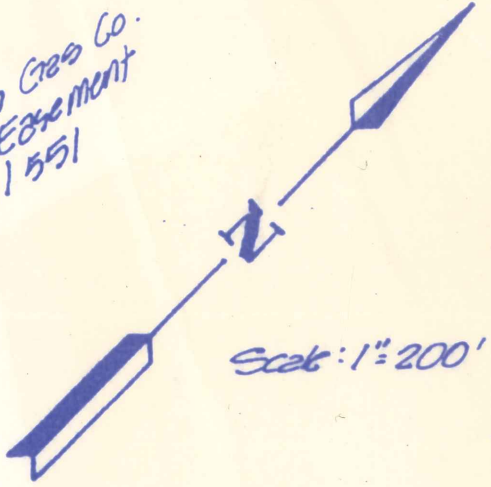

20.00 ACRES

Betty Potter Fry
162.199 Acre Tract
1024/800

**20 ACRE TRACT
JAMES HOPE SURVEY A-22
BRAZOS COUNTY, TEXAS**

I, Donald D. Garrett, Registered Professional Land Surveyor, No. 2972 do hereby certify that the above plat is true and correct and agrees with a survey made on the ground under the supervision of Donald D. Garrett, Registered Professional Land Surveyor, No. 2972 on May 4, 1993.



JAMES HOPE SURVEY A-22
JOHN PAYNE SURVEY A-195

DOWLING ROAD

GARRETT ENGINEERING
4444 Carter Creek Pkwy. Suite 108
BRYAN, TEXAS 77802
(409) 846-2688