



**stewart title**  
Real partners. Real possibilities.™

**LEGEND**

○ 1/2" ROD FOUND	□ FENCE POST FOR CORNER	○ 1/2" ROD SET	○ CM FOUND/MONUMENT	○ "X" FOUND/SET POINT FOR CORNER	○ 5/8" ROD FOUND	T TRANSFORMER PAD	■ CULMIN	▲ UNDERGROUND ELECTRIC	—OHP— OVERHEAD ELECTRIC	—OHT— OVERHEAD ELECTRIC SERVICE	○ CHAIN LINK	○ STONE	○ CONCRETE	○ WIDE TYPICAL	○ VINYL FENCE
○ 1" PIPE FOUND	○ AC CONDITIONER	○ PE EQUIPMENT	● POWER POLE	△ OVERHEAD ELECTRIC	—U— UNDERGROUND IRON FENCE	—B— BARBED WIRE	—A— EDGE OF ASPHALT	—G— EDGE OF GRAVEL	—S— STONE	—C— CONCRETE	—W— WOOD FENCE 0.5" WIDE TYPICAL	—C— COVERED AREA	—B— BRICK		

**EXCEPTIONS:**

NOTE: PROPERTY SUBJECT TO TERMS, CONDITIONS, AND EASEMENTS CONTAINED IN INSTRUMENTS RECORDED IN: F.C. NO. 528-1861511, 20120386867, 20140483712, 20140483713, 20140483714, 20140483715, 20150131866, 20180016865, 20180024743, 20180024744, 20180096112

**NOTES:** EASEMENTS AND BUILDING LINES ARE BY RECORDED PLAT UNLESS OTHERWISE NOTED.  
FLOOD NOTE: According to the F.I.R.M. No. 48201C0210L, this property does lie in Zone X and DOES NOT lie within the 100 year flood zone.

This survey is made in conjunction with the information provided by Stewart Title. Use of this survey by any other parties and/or for other purposes shall be at user's own risk and any loss resulting from other use shall not be the responsibility of the undersigned. This is to certify that I have on this date made a careful and accurate survey on the ground of the subject property. The plat hereon is a correct and accurate representation of the property, buildings, and EXCEPT AS SHOWN, there are no visible and apparent encroachments or obstructions on the ground.

Accepted by: \_\_\_\_\_  
Date: \_\_\_\_\_  
Purchaser  
Purchaser

**22235 Tomball Cemetery Road**

Lot Four (4), in Block One (1), of FINAL PLAT OF PINE COUNTRY OF TOMBALL, SECTION ONE, a subdivision in Harris County, Texas, according to the map or plat thereof recorded in/under Film Code No. 526187 of the Map Records of Harris County, Texas.

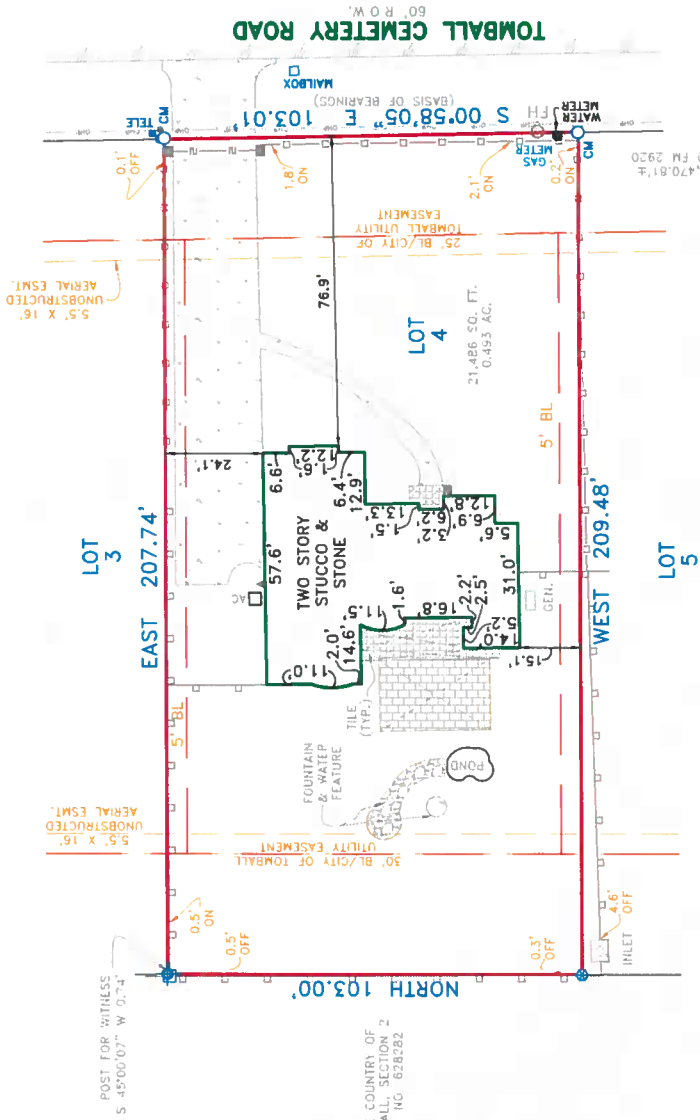

Drawn By: ML/KOP  
Scale: 1" = 30'  
Date: 03/18/2021  
GF NO.: 1160895  
Job No.: 2105132

**CBG**  
SURVEYING TEXAS LLC  
419 Century Plaza Dr., Ste. 210  
Houston, TX 77073  
P 281.443.9288  
F 281.443.9224  
Firm No. 10194280  
www.cbgsurveys.com