

ADDRESS : 0 LAKELANE DRIVE
 HUMBLE, TEXAS 77338

CLIENT : RICK DIAZ

TITLE CO : N/A

GF NO : N/A

LENDER : N/A

A STANDARD LAND SURVEY OF
 LOTS 17, 18 & 19, BLOCK 21
 BELLEAU WOOD, SECTION II
 ACCORDING TO THE MAP OR PLAT THEREOF
 RECORDED IN VOLUME 155, PAGE 106
 OF THE MAP RECORDS OF HARRIS COUNTY, TEXAS

LAKELANE DRIVE
 (60' R.O.W.)

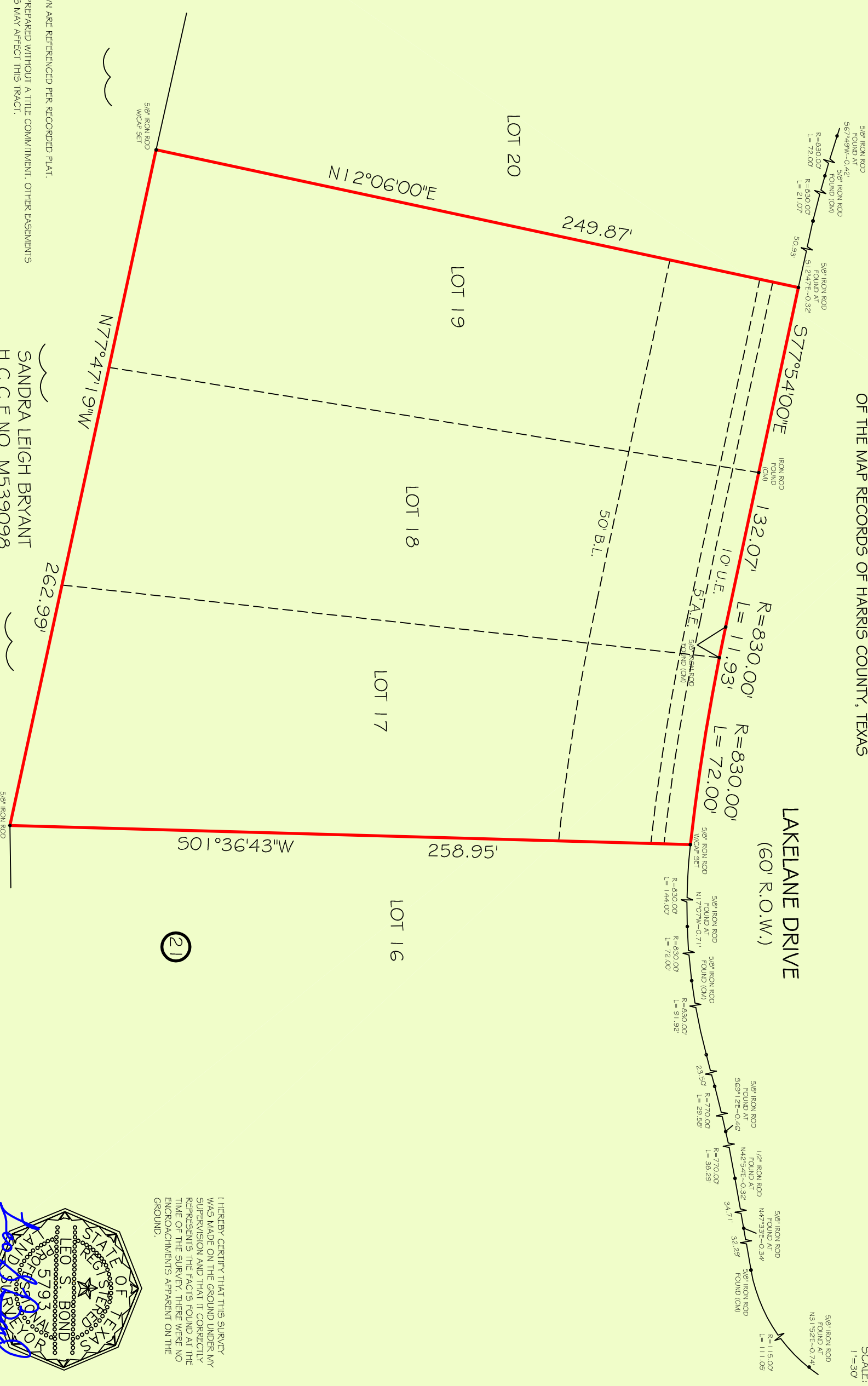

LEGEND

(CM) - CONTROLLING MONUMENT
 (BC) - BLOCK CORNER
 P.O.C. - POINT OF COMMENCEMENT
 P.O.B. - POINT OF BEGINNING
 R.O.W. - RIGHT OF WAY
 C.C.F. - COUNTY CLERK FILE
 U.E. - UTILITY EASEMENT
 A.E. - AERIAL EASEMENT
 S.S.E. - SANITARY SEWER EASEMENT
 W.L.E. - WATER LINE EASEMENT
 G.A.E. - GUY ANCHOR EASEMENT
 B.L. - BUILDING LINE
 COVD - COVERED

JOB NO: 180000
 DATE: FEBRUARY xx, 2018



Firm No: 10133000
 2417 NORTH FREEWAY
 HOUSTON, TX 77009
 713-864-2400
 www.primetxsurveys.com

NOTES:

1) ALL BEARINGS SHOWN ARE REFERENCED PER RECORDED PLAT.

2) THIS SURVEY WAS PREPARED WITHOUT A TITLE COMMITMENT. OTHER EASEMENTS AND/OR BUILDING LINES MAY AFFECT THIS TRACT.

FLOOD INFORMATION

*BASED ON VISUAL EXAMINATION, THIS TRACT LIES WITHIN ZONE "AE" DEFINED AS "BASE FLOOD ELEVATIONS DETERMINED" AND IS LOCATED IN A SPECIAL FLOOD HAZARD AREA SUBJECT TO INUNDATION BY THE 1% ANNUAL CHANCE FLOOD EVENT PER F.E.M.A. FLOOD INSURANCE RATE MAP PANEL NO: 48201C0315L REVISION DATE: 06-18-2007. *DUE TO INACCURACIES OF F.E.M.A. MAPS PREVENT EXACT DETERMINATION WITHOUT DETAILED FIELD STUDIES.

21



LEO S. BOND
 R.P.L.S. NO. 5793

I HEREBY CERTIFY THAT THIS SURVEY WAS MADE ON THE GROUND UNDER MY SUPERVISION AND THAT IT CORRECTLY REPRESENTS THE FACTS FOUND AT THE TIME OF THE SURVEY. THERE WERE NO ENCROACHMENTS APPARENT ON THE GROUND.