

KINGS GUILD LANE
(50' R.O.W.)

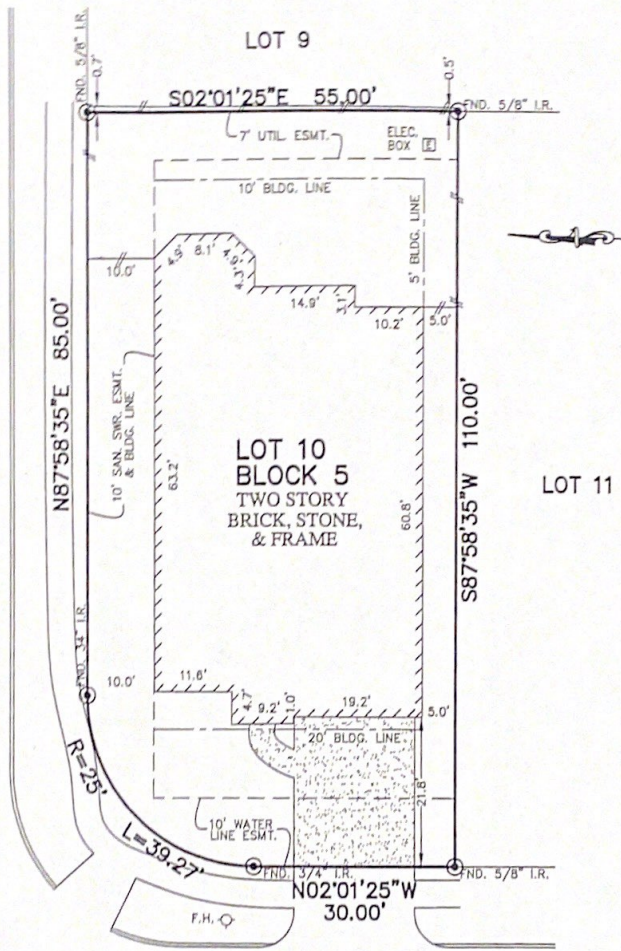

Survey 11 4-25-16
Candice Mariel Munoz

BASTIDE LANE
(50' R.O.W.)

NOTES:

1. ALL BEARINGS SHOWN HEREON ARE BASED ON THE RECORDED PLAT.
2. SUBJECT TO APPLICABLE RESTRICTIVE COVENANTS LISTED IN ITEM No. 1, SCHEDULE "D" OF TITLE COMMITMENT ISSUED BY STEWART TITLE GUARANTY Co, UNDER G.F. No. 15339030053.
3. BLDG. LINES (5' SIDE & 10' REAR) PER C.F. No. 2004133581.

PLAT OF SURVEY
SCALE: 1" = 20'

FLOOD MAP:
THIS PROPERTY LIES IN ZONE "X"
AS DEPICTED ON COMMUNITY PANEL
NO. 48339 C 0750 H, EFFECTIVE DATE: 8-18-2014
*THIS INFORMATION IS BASED ON GRAPHIC PLOTTING.
WE DO NOT ASSUME RESPONSIBILITY FOR EXACT
DETERMINATION*

© 2016, ALLPOINTS SERVICES, CORP., All Rights Reserved. This original work is protected under copyright laws, Title 17 U.S. Code Sections 101 & 102. All violators will be prosecuted to the extent of the law. This survey is being provided solely for the use of the recipients and no license has been created, express or implied, to copy the survey except as is necessary in conjunction with the original transaction.

FOR: RENE MUNOZ II
CANDICE MARIEL MUNOZ
ADDRESS: 21103 BASTIDE LANE
ALLPOINTS JOB #: WS106662 CM
G.P.: 15339030053

LOT 10, BLOCK 5,
KINGS MILL, SECTION 7,
CAB. Z, SHT. 2893, MAP RECORDS,
MONTGOMERY COUNTY, TEXAS



I HEREBY CERTIFY THAT THIS PLAT REPRESENTS THE RESULTS OF A SURVEY MADE ON THE GROUND, ON THE 7TH DAY OF MARCH, 2016.
Steven P. Brister