

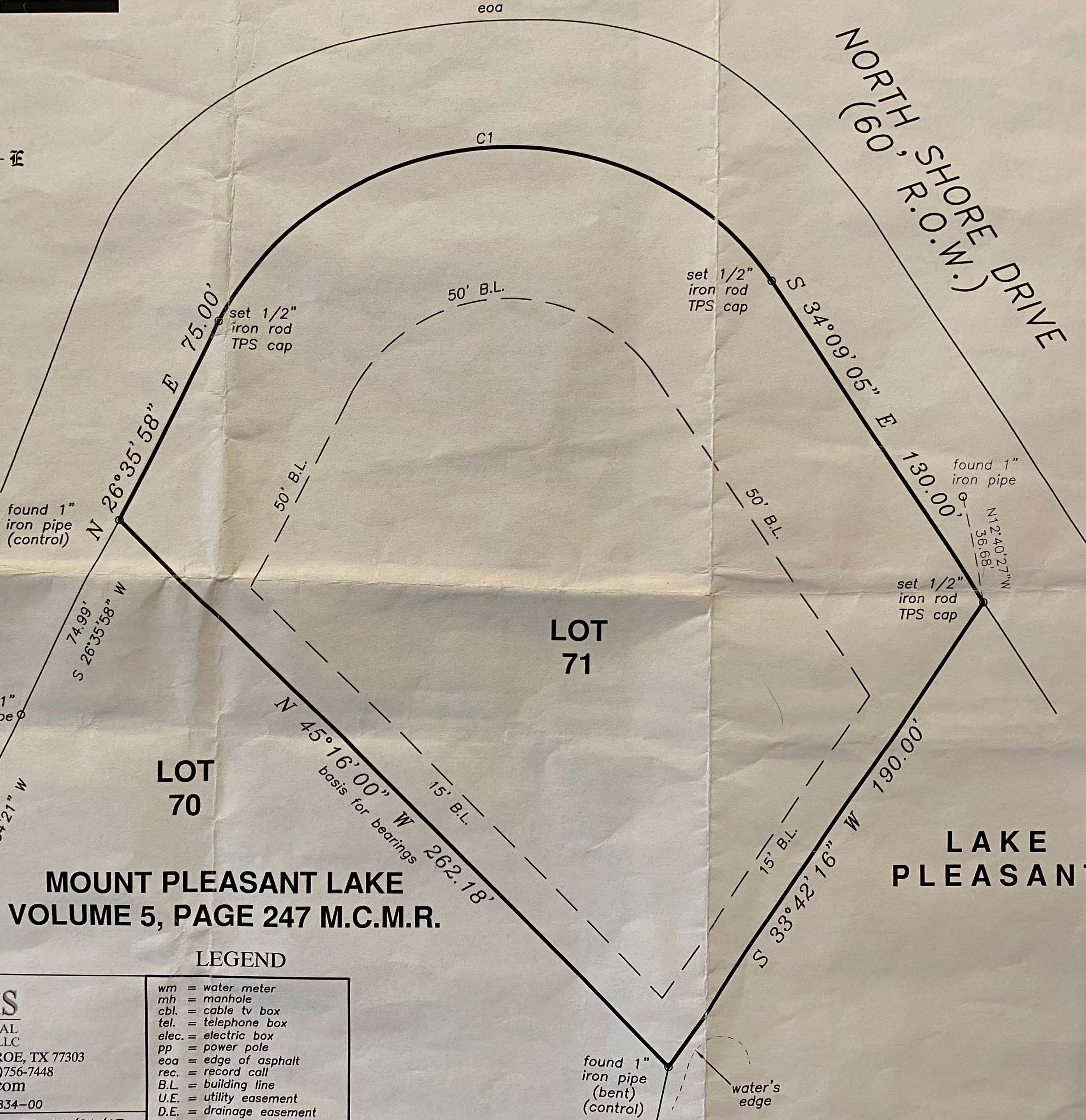

NORTH SHORE DRIVE
(60' R.O.W.)



**MOUNT PLEASANT LAKE
VOLUME 5, PAGE 247 M.C.M.R.**

LEGEND

- wm = water meter
- mh = manhole
- cbl. = cable tv box
- tel. = telephone box
- elec. = electric box
- pp = power pole
- ea = edge of asphalt
- rec. = record call
- B.L. = building line
- U.E. = utility easement
- D.E. = drainage easement
- A.E. = aerial easement
- M.C.D.R. = Montgomery County

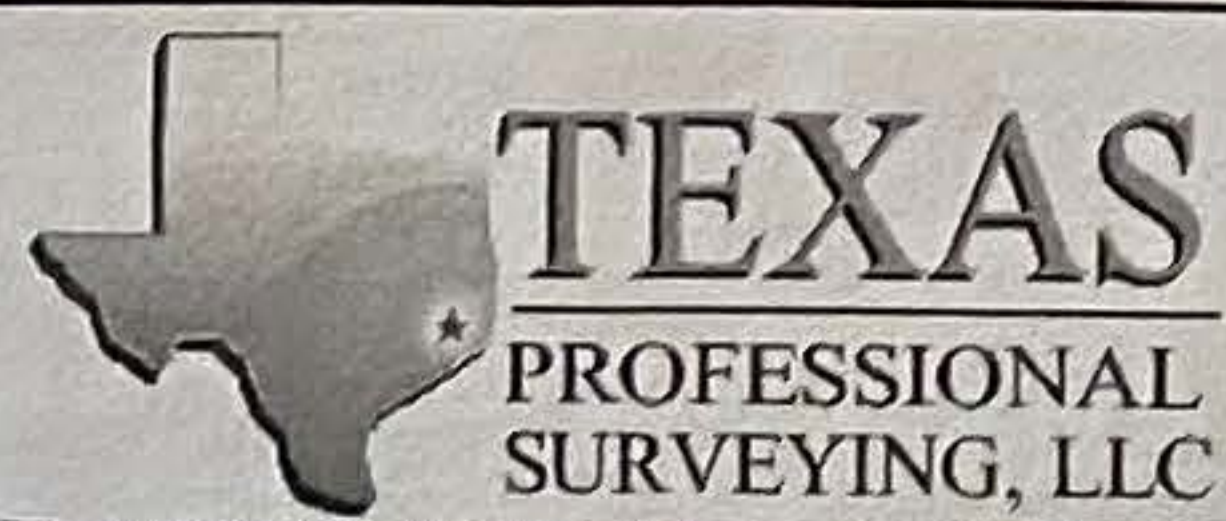

3032 N. FRAZIER STREET - CONROE, TX 77303
PH (936)756-7447 - FAX (936)756-7448
www.surveyingtexas.com
FIRM REGISTRATION No. 100834-00

PROJECT NO. H378-01 Key DRAWING DATE: 06/21/17

LAKE PLEASANT