

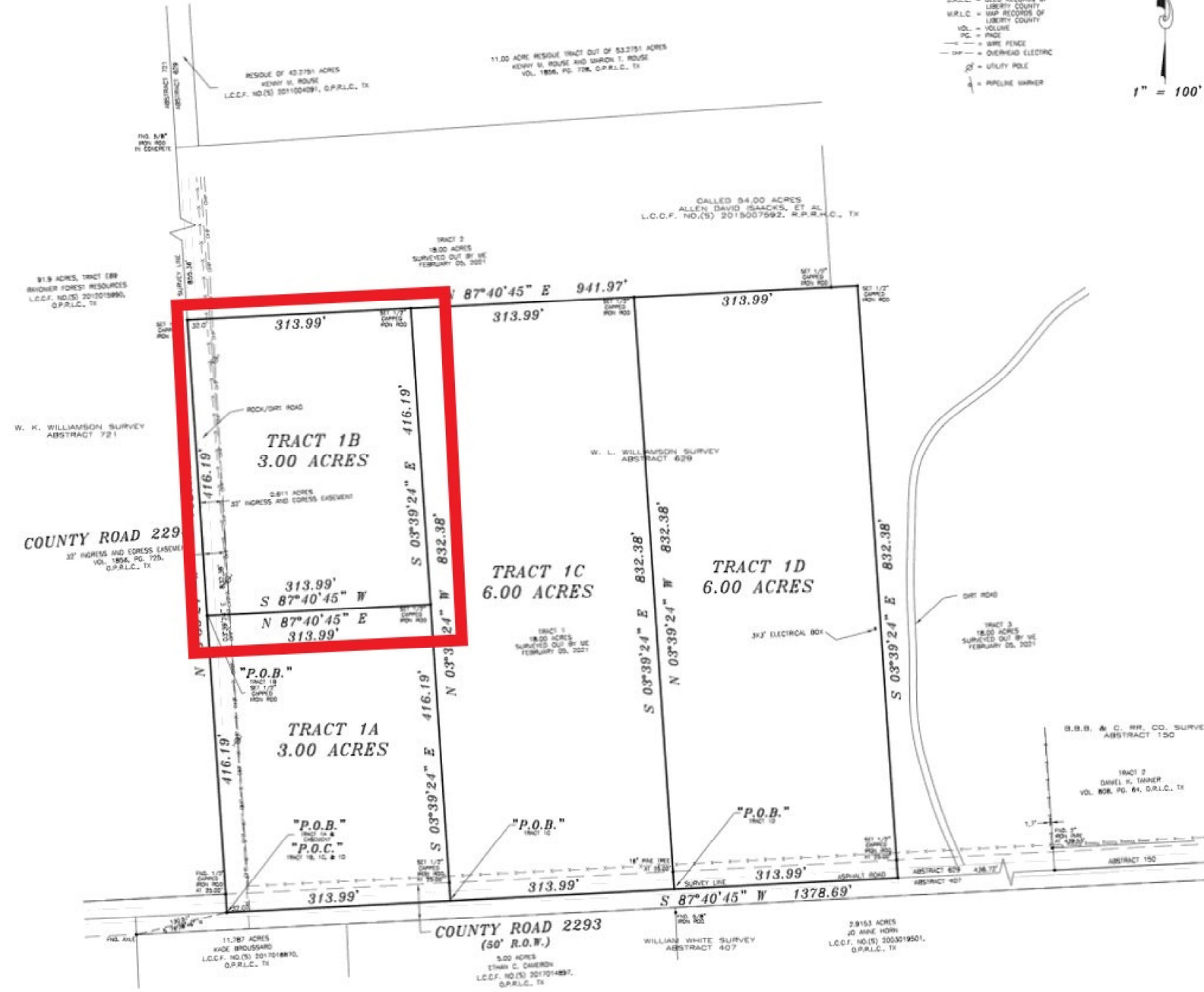

- LEGEND**
- CP = CONTROL POINT
 - O.P.R.L.C. = OFFICIAL PUBLIC RECORD OF LIBERTY COUNTY
 - D.R.L.C. = DEED RECORDS OF LIBERTY COUNTY
 - M.R.L.C. = MAP RECORDS OF LIBERTY COUNTY
 - Vol. = VOLUME
 - P.C. = PAGE
 - - - = WIRE FENCE
 - = OVERHEAD ELECTRIC
 - ⊕ = UTILITY POLE
 - ⊥ = PIPELINE MARKER



NOTES:

- THIS SURVEY DOES NOT CONSTITUTE A TITLE SEARCH BY THE SURVIVOR AND/OR WAS PERFORMED WITHOUT THE BENEFIT OF A TITLE COMMITMENT AND MAY BE SUBJECT TO ANY AND ALL EASEMENTS, RESTRICTIVE COVENANTS, ENCUMBRANCES AND AGREEMENTS OF RECORDED.
- ALL CORNERS ARE PROPERLY MARKED WITH 1/2" CAPPED IRON RODS MARKED HIGH LAND SET, UNLESS OTHERWISE NOTED.
- BEARINGS ARE REFERENCED TO THE TEXAS STATE PLAIN COORDINATE SYSTEM, CENTRAL ZONE, HORIZON AND THE ADJUSTMENTS FOUND IN THE WEST LINE OF 540.54-00 ACRES WERE USED FOR CONTROL POINTS.

I HEREBY DECLARE THAT THIS PLAT WAS MADE FROM AN ACTUAL SURVEY ON THE GROUND BY ME OR A PROFESSIONAL LAND SURVEYOR UNDER MY SUPERVISION; THAT NO ENCROACHMENTS EXIST AT THE TIME OF THIS SURVEY UNLESS REFLECTED HEREON; THAT SAID SURVEY CONFORMS TO THE CURRENT TEXAS BOARD OF PROFESSIONAL LAND SURVEYING STANDARDS AND SPECIFICATIONS.



PROFESSIONAL LAND SERVICES			
P.O. Box 1974 Watt Blaine, TX 77580 (Office) 281-285-7007 (Fax) 281-285-5191 Cell 281-285-7435		JCB No. 222222	
DATE:	BOOK:	SECTION:	SUBDIVISION:
ACQUISITION:	COUNTY:	TRACT:	W.L. WILLIAMSON SURVEY ABSTRACT 721
TITLE:	TITLE:	BY:	NO. 1
PURCHASER: COUNTY ROAD 2293, CLEVELAND, TEXAS 77727			
FLOOD ZONE INFORMATION: This plat was prepared in the 100 year flood plain and is in accordance with the Federal Emergency Management Agency Flood Hazard Area by Community Panel No. 100-000-0000.			
DATE OF SURVEY: 02/05/2021			
FIELD BOOK NO.	NO.	DESCRIPTION:	DATE:
DESIGNED BY:			
CHECKED BY:			
LET MAP NO.			
L.C.			