

**LEGEND**

- UE Utility Easement
- AE Aerial Easement
- WLE Water Line Easement
- BL Building Line
- R/W Right of Way
- IP Iron Pipe
- IR Iron Rod
- /— Board Fence
- \*— Chain Link Fence

This property lies within Zone X as per the Flood Insurance Rate  
 Map. Harris County, Panel No. 48201C0280G Dated 9-28-90  
 NOTE: Zone X indicates outside 100 year flood plain.  
 Zone AE indicates within 100 year flood plain.

Revisions

Bearing Referene  
Recorded Plat 198/1

Control Monuments  
As Shown

(120' R.O.W.)

**RICHMOND AVENUE**

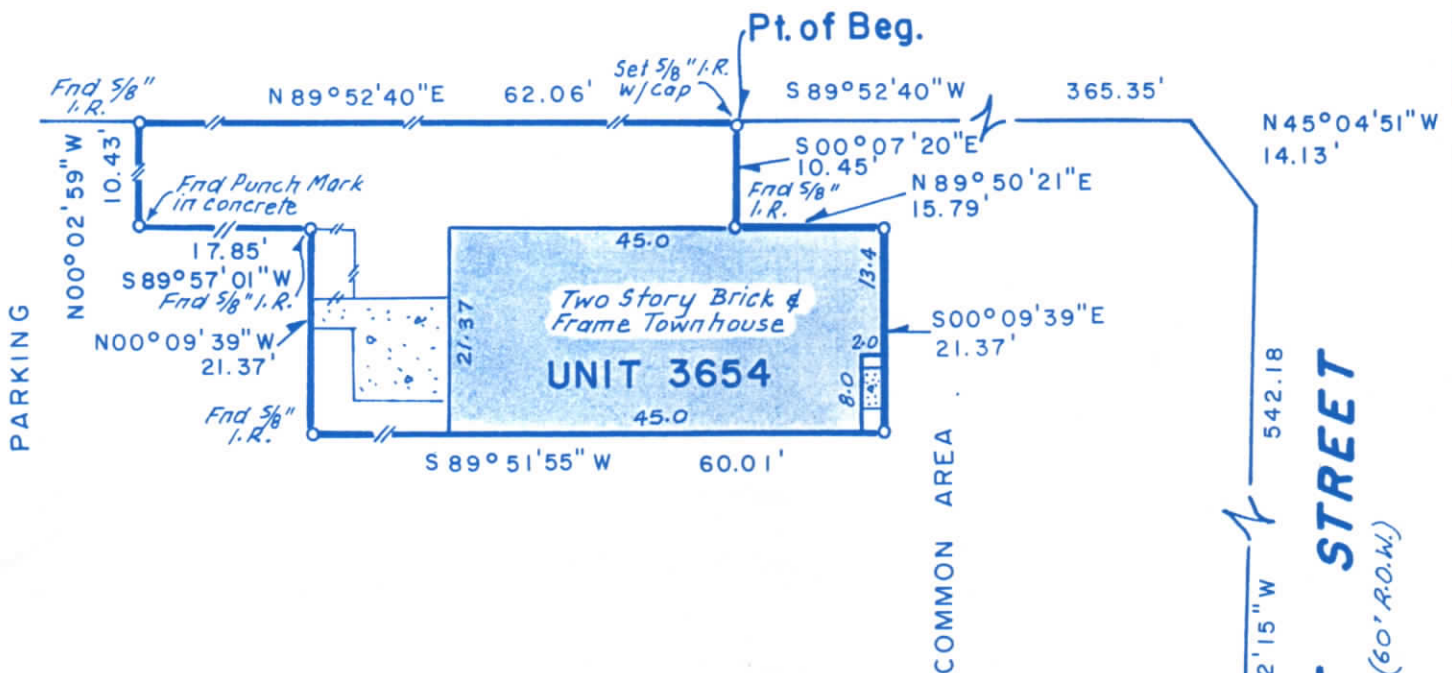

Notes: H.L. & P. Agreement  
 H.C.C.F. No. D-808833

Cable T.V. Agreements  
 H.C.C.F. Nos. H-407633  
 and N-151797

Permission to build on city  
 easement as granted in  
 H.C.C.F. No. D-755009

Permission granted H.L. & P.  
 H.C.C.F. No. D-739673

2' wide easement electric  
 power service H.C.C.F.  
 No. D-080780

8' U.E. purposes common areas  
 H.C.C.F. No. D-951300

Commencing at the most  
 Easterly Southeast Corner  
 B.W.M. Apartments.

Houston Savings Association

NOTE: Distances from property lines to improvements may not be used to reconstruct boundaries.



(120' R.O.W.)

# RICHMOND AVENUE

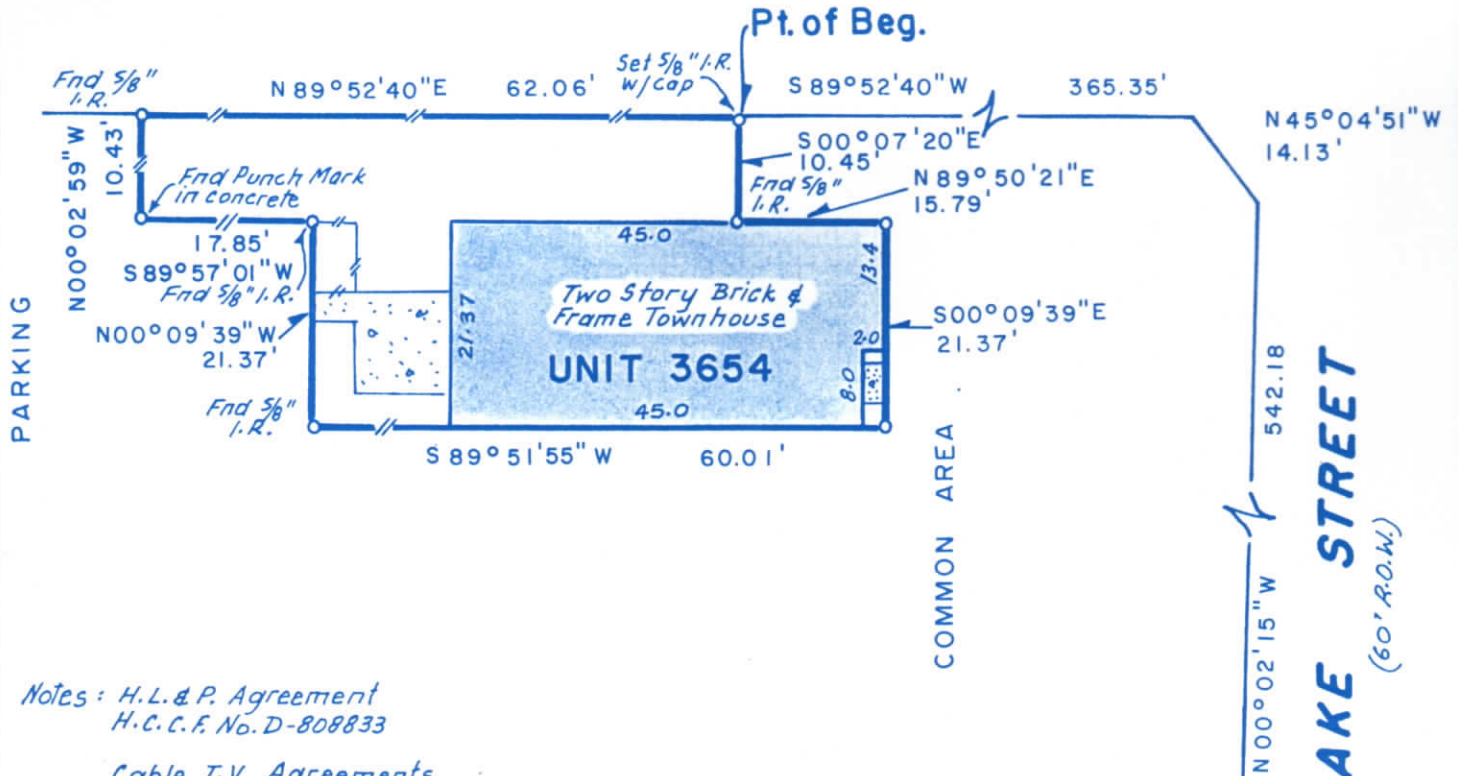

Notes: H.L. & P. Agreement  
H.C.C.F. No. D-808833

Cable T.V. Agreements  
H.C.C.F. Nos. H-407633  
and N-151797

Permission to build on city  
easement as granted in  
H.C.C.F. No. D-755009

Permission granted H.L. & P.  
H.C.C.F. No. D-739673

2' wide easement electric  
power service H.C.C.F.  
No. D-080780

8' U.E. purposes common areas  
H.C.C.F. No. D-951300

Commencing at the most  
Easterly Southeast Corner  
B.W.M. Apartments.

*Houston Savings Association*

NOTE: Distances from property lines to improvements may not be used to reconstruct boundaries.

Unit 3654 of Madison Place Townhomes out  
of B.W.M. Apartments. See Exhibit "A"

recorded in Vol. 198 Page 1  
Harris County Map Records  
Harris County, Texas

Purchaser Andrea Moore  
(Owner)  
Address 3654 Lake Street  
Houston, Texas 77098  
Title Co. Houston Title G. F. No. 94030724

Scale 1" = 20'  
Date 5-12-94  
Job No. 94-5-68  
Key Map 492 U



I, F. G. Huffman, a registered Professional Surveyor in the State of Texas; hereby certify that this plat was made from an actual survey on the ground by me or under my direction; that no encroachments exist at the time of this survey unless reflected hereon; that said survey conforms to the current Texas Society of Professional Surveyors Standards and Specifications for a Category 1A, Condition 2 Survey.

F. G. Huffman  
Reg. Professional Surveyor No. 1682

F. G. HUFFMAN & ASSOCIATES