

SOUTH TEXAS SURVEYING ASSOCIATES, INC.
BUILDER DIVISION
 11281 Richmond Ave. Suite J-101 Houston, Texas 77082
 TEL. (281) 556-9715 FAX (281) 556-6969
 Copyright 2005 South Texas Surveying Associates Inc.

J.D.G.

JOB NO: KH1130 DATE: 7-18-05 SCALE: 1"=20'-00" REVISION:
ADDRESS: 619 HARBOR MIST DRIVE
CITY: CROSBY, TEXAS
PURCHASER: SHEILA D. HALL
ZIP: 77532
LENDER: COMMUNITY HOME LOAN
 Key Map 379-X/419-B

Fred W. Lawton, Registered Professional Land Surveyor No. 2321
 of CHICAGO TITLE COMPANY
 000411905

I hereby certify that this survey was made on the ground and that this plat correctly represents the facts found at the time of survey showing any improvements, from legal descriptions supplied by client. There are no encroachments apparent on the ground, except as shown. This survey is only certified for boundary and this transaction only. Surveyor did not abstract property. Easements, building lines, etc. shown are as identified by:

PROPERTY SUBJECT TO SUBDIVISION COVENANTS, CONDITIONS AND RESTRICTIONS.
 PROPERTY IS NOT IN THE 100 YEAR FLOOD ZONE, IN ZONE "X"
 ACCORDING TO F.I.R.M. MAP NO. 48201C 05401, DATE 11-8-96
 BY GRAPHING PLOTTING ONLY, WE DO NOT ASSUME RESPONSIBILITY FOR EXACT DETERMINATION.



THE MAP RECORDS OF HARRIS COUNTY, TEXAS
 ACCORDING TO THE PLAT RECORDED IN VOL. 185, PAGE 66 OF

PLAT OF LOT 53 BLOCK 5 OF NEWPORT, SECTION 3
 This survey is being provided solely for the use of the current parties and that no license has been created, express or implied, to copy the survey except as is necessary in conjunction with the original transaction.

NOTES:
 1. INSTALLATION AGREEMENT PER H.C.C.F. NO. NO. F202077.

HARBOR MIST DRIVE (60' R.O.W.)

110' CALL STREET (60' R.O.W.)

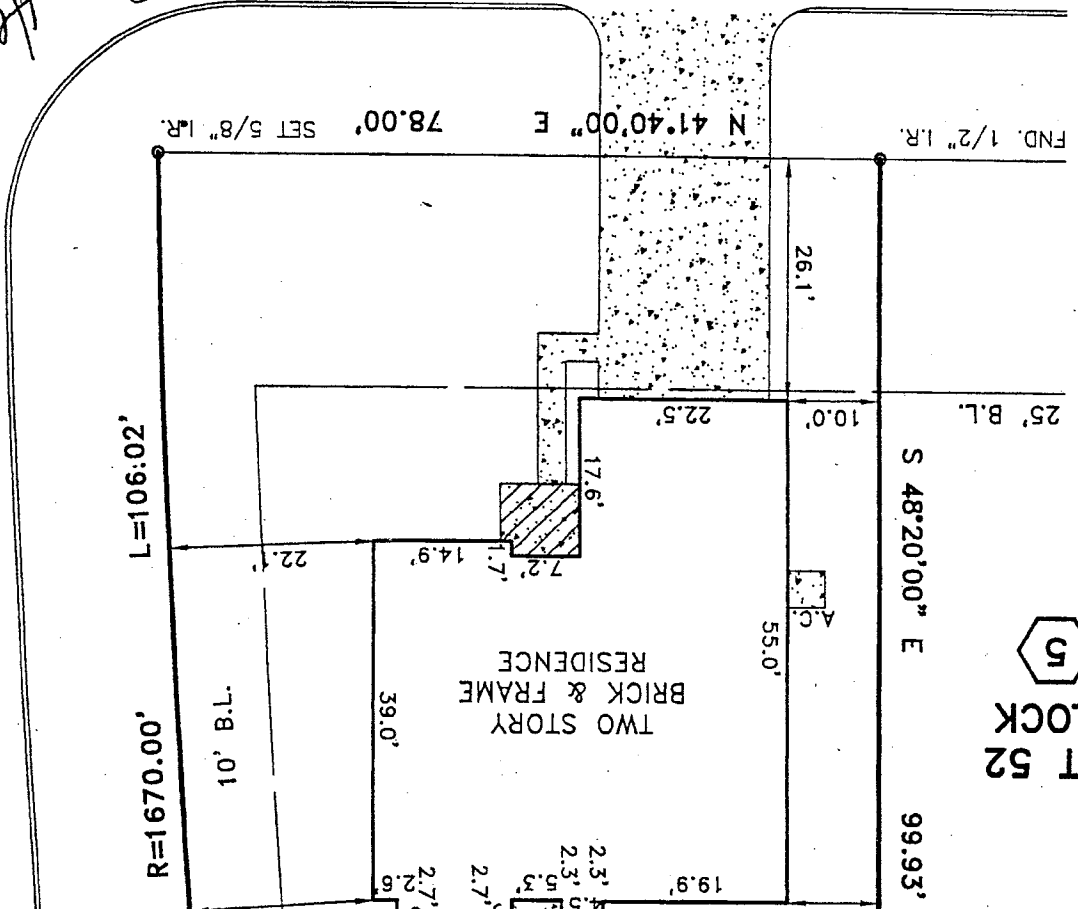

LOT 52 BLOCK 5

TWO STORY BRICK & FRAME RESIDENCE