TYPE OF AREA	APPROX. SQUARE FOOTAGE
MAIN FLOOR (HEATED)	2131.5
2ND FLOOR (HEATED)	1505.6
GARAGE (NON-HEATING)	481.5
FRONT PORCH (NON-HEATING)	237.7
BACK PORCH (NON-HEATING)	451.5
MECHANICAL ROOM	87.5
TOTAL LIVING AREA (HEATED)	3637.1
TOTAL NON-LIVING AREA (NON-HEATED)	1258.2
TOTAL AREA	4895.3

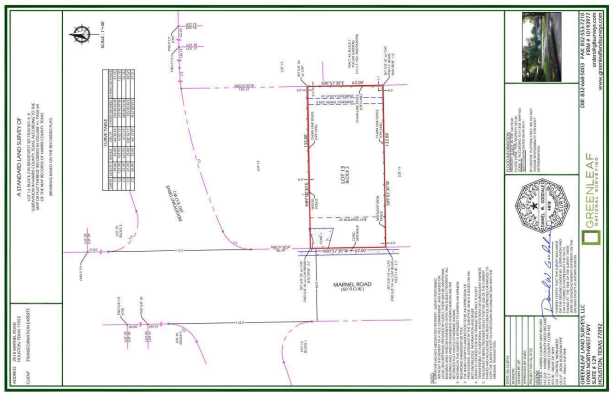

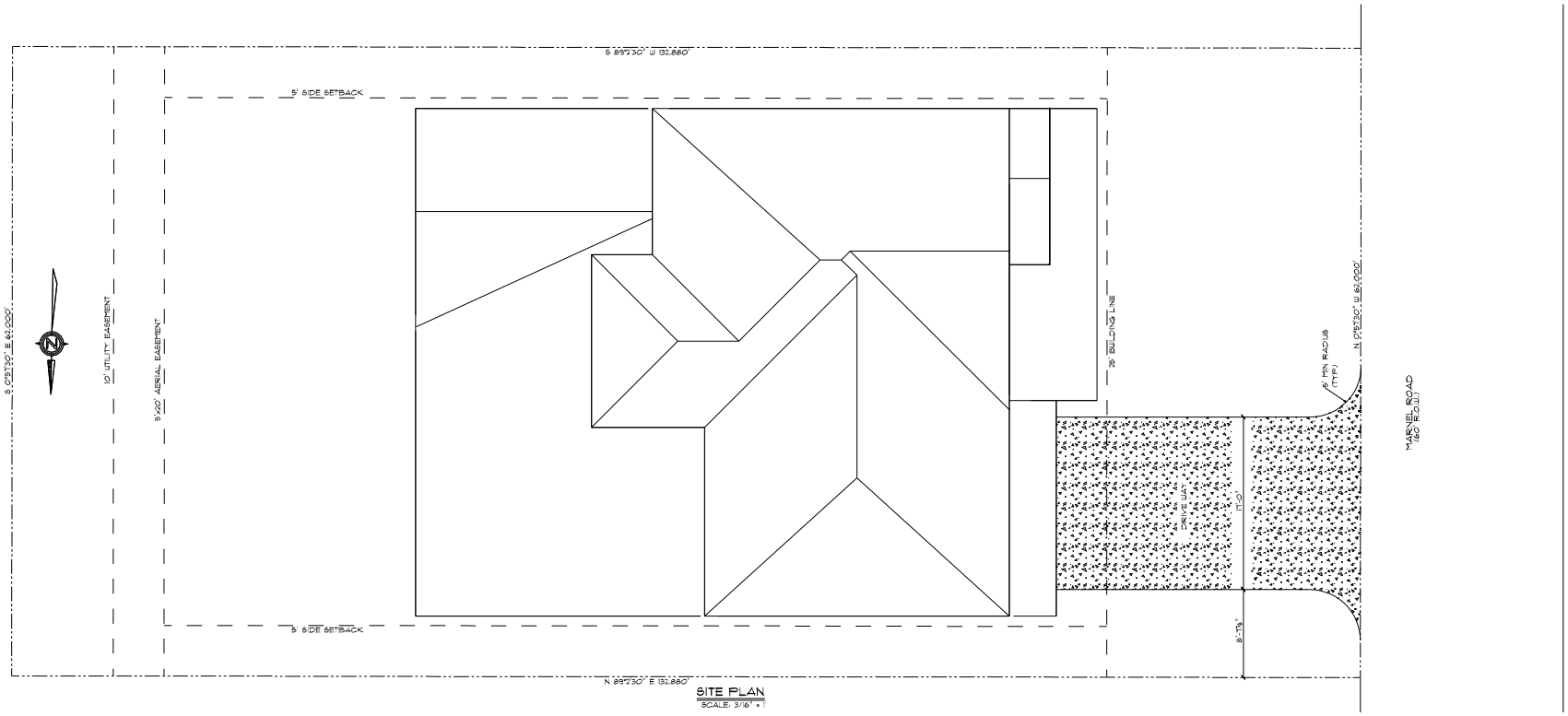

SITE PLAN
SCALE: 3/16" = 1'

PAGE #: A0

APPROVED: A Smith

CHECKED BY: A Smith

SECTION LETTER A
PAGE NUMBER 1

SCALE: 1/4" = 1'

DRAWN BY: J. Smith

DATE: 7/28/2016

Customer
Name: Sally Lehnert
2018 Marnel Road
Houston, Texas
77055

Durand & Smith Designs
3845 Cypress Creek Pkwy
Suite 230
Houston, Texas
77068
PHONE:832-286-4334
FAX:832-286-4353

Durand & Smith Homes
Caribbean Bath, Texas Strong!