

GF NO. 000381613 CHICAGO TITLE  
 ADDRESS: 2710 VILLAGE CIRCLE DRIVE  
 KATY, TEXAS 77493  
 BORROWER: BRUCE A. RICHARDS AND  
 MARY E. PARIZA

# LOT 14, BLOCK 10 VILLAGE GREEN WEST

ACCORDING TO THE MAP OR PLAT THEREOF RECORDED  
 IN VOLUME 289, PAGE 1 OF THE MAP RECORDS  
 OF HARRIS COUNTY, TEXAS

SCALE: 1" = 30'

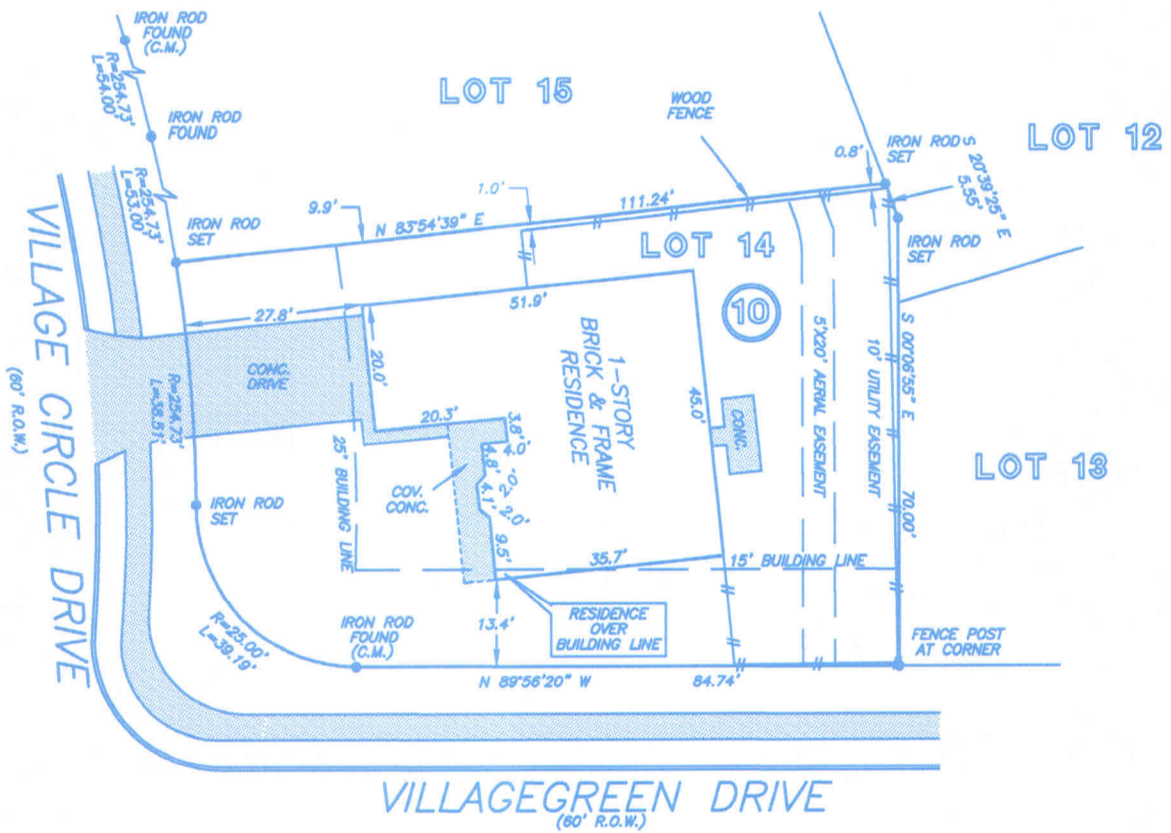

NOTE: AGREEMENT BY AND BETWEEN DEVELOPER AND H. L. & P.  
 FOR INSTALLATION OF OVERHEAD/UNDERGROUND ELECTRICAL  
 DISTRIBUTION SYSTEM OF NO. G182843

THIS PROPERTY DOES NOT LIE WITHIN THE  
 100 YEAR FLOOD PLAIN AS ESTABLISHED  
 BY THE U.S. DEPT. OF HOUSING & URBAN  
 DEVELOPMENT.  
 COMMUNITY/PANEL NO. 48201C 0580 J  
 MAP REVISION: 11-06-1996  
 ZONE X

I HEREBY CERTIFY THAT THIS SURVEY WAS MADE  
 ON THE GROUND, THAT THIS PLAT CORRECTLY  
 REPRESENTS THE FACTS FOUND AT THE  
 TIME OF SURVEY AND THAT THERE ARE NO  
 ENCROACHMENTS APPARENT ON THE GROUND,  
 EXCEPT AS SHOWN HEREON. THIS SURVEY IS  
 CERTIFIED FOR THIS TRANSACTION ONLY AND  
 ABSTRACTING PROVIDED IN THE ABOVE  
 REFERENCED TITLE COMMITMENT WAS RELIED  
 UPON IN PREPARATION OF THIS SURVEY.

RECORD BEARING: VOL. 289, PG. 1, H.C.M.R.

**PRECISION SURVEYORS**  
 PROFESSIONAL LAND SURVEYS

1-800-LANDSURVEY 713-496-1586  
 1-800-526-3787 FAX 713-496-1867

14025 MEMORIAL DRIVE SUITE B100 HOUSTON, TEXAS 77070

*Maarten de Waal*  
 MAARTEN DE WAAL  
 PROFESSIONAL LAND SURVEYOR  
 NO. 5112  
 DRAWING NO. 04-05942  
 JUNE 10, 2004



DRAWN BY: VT