

GF NO. 04--29000711 FIDELITY NATIONAL TITLE
ADDRESS: 28 CRICKET HOLLOW PLACE
SPRING, TEXAS 77381
BORROWER: JOHN W. HARRIS AND
MILLISSA G. HARRIS

LOT 91, BLOCK 7 THE WOODLANDS VILLAGE OF COCHRAN'S CROSSING SECTION 1

ACCORDING TO THE MAP OR PLAT THEREOF RECORDED
IN CABINET D, SHEET 75A OF THE MAP RECORDS
OF MONTGOMERY COUNTY, TEXAS

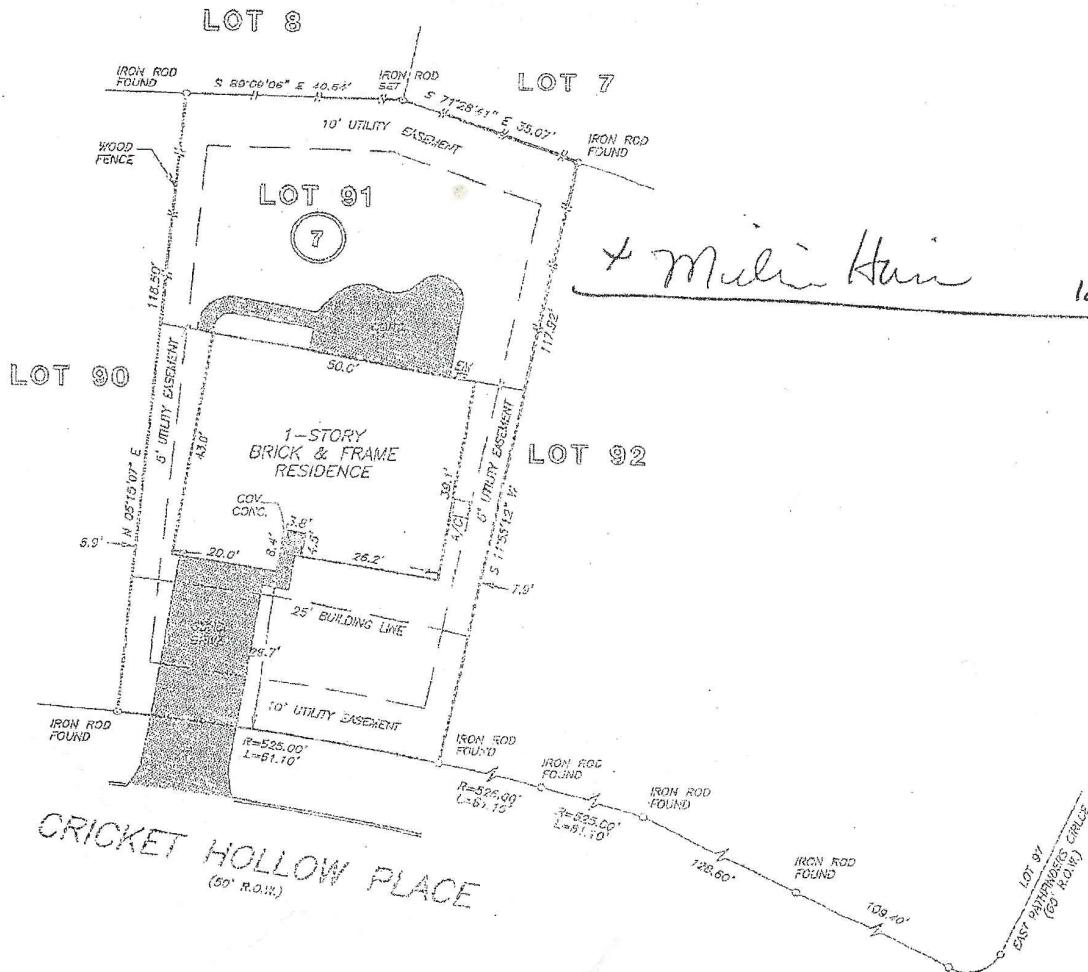

+ Multi Unit 12/4/12

X

9/26/18

NOTE: 5' AND 10' UTILITY EASEMENTS PER OF NO. 8510016.

THIS PROPERTY DOES NOT LIE WITHIN THE
100 YEAR FLOOD PLAIN AS ESTABLISHED
BY THE U.S. DEPT. OF HOUSING & URBAN
DEVELOPMENT.
COMMUNITY/PANEL NO. 483300 0520 F
MAP REVISION: 12/19/1995
ZONE X

I HEREBY CERTIFY THAT THIS SURVEY WAS MADE
ON THE GROUND, THAT THIS PLAT CORRECTLY
REPRESENTS THE FACTS FOUND AT THE
TIME OF SURVEY AND THAT THERE ARE NO
ENCROACHMENTS APPARENT ON THE GROUND,
EXCEPT AS SHOWN HEREON. THIS SURVEY IS
CERTIFIED FOR THIS TRANSACTION ONLY AND
ABSTRACTING PROVIDED IN THE ABOVE
REFERENCED TITLE COMMITMENT WAS RELIED
UPON IN PREPARATION OF THIS SURVEY.