

\* CITY ORDINANCES  
 \*\* RESTRICTIVE COVENANTS  
 \*\*\* EULDER GUIDELINES  
 ( ) RECORD INFORMATION

I.R. = IRON ROD  
 I.P. = IRON PIPE  
 P.L. = PROPERTY LINE  
 U.E. = UTILITY EASEMENT

FND. = FOUND  
 FNC. = FENCE  
 P.U.E. = PUBLIC UTILITY ESMT.  
 P.A.E. = PERMANENT ACCESS ESMT.

**LEGEND**

M.U.E. = MUNICIPAL UTILITY ESMT.  
 S.S.E. = SANITARY SEWER ESMT.  
 W.L.E. = WATERLINE EASEMENT  
 R.O.W. = RIGHT-OF-WAY

— I — IRON FENCE  
 — X — WIRE FENCE  
 — // — WOOD FENCE  
 — — — CHAIN LINK FENCE  
 — O — BUILDING LINE (B.L.)  
 — — — EASEMENT LINE  
 — — — AERIAL EASEMENT (A.E.)

CONCRETE COVERED SOD BRICK A/C PAD ELEC. BOX UTIL. PED. (MH) MANHOLE WATER METER

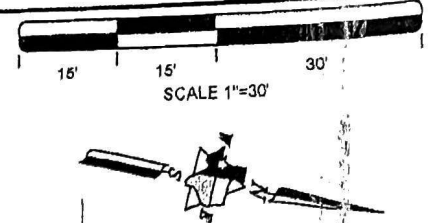
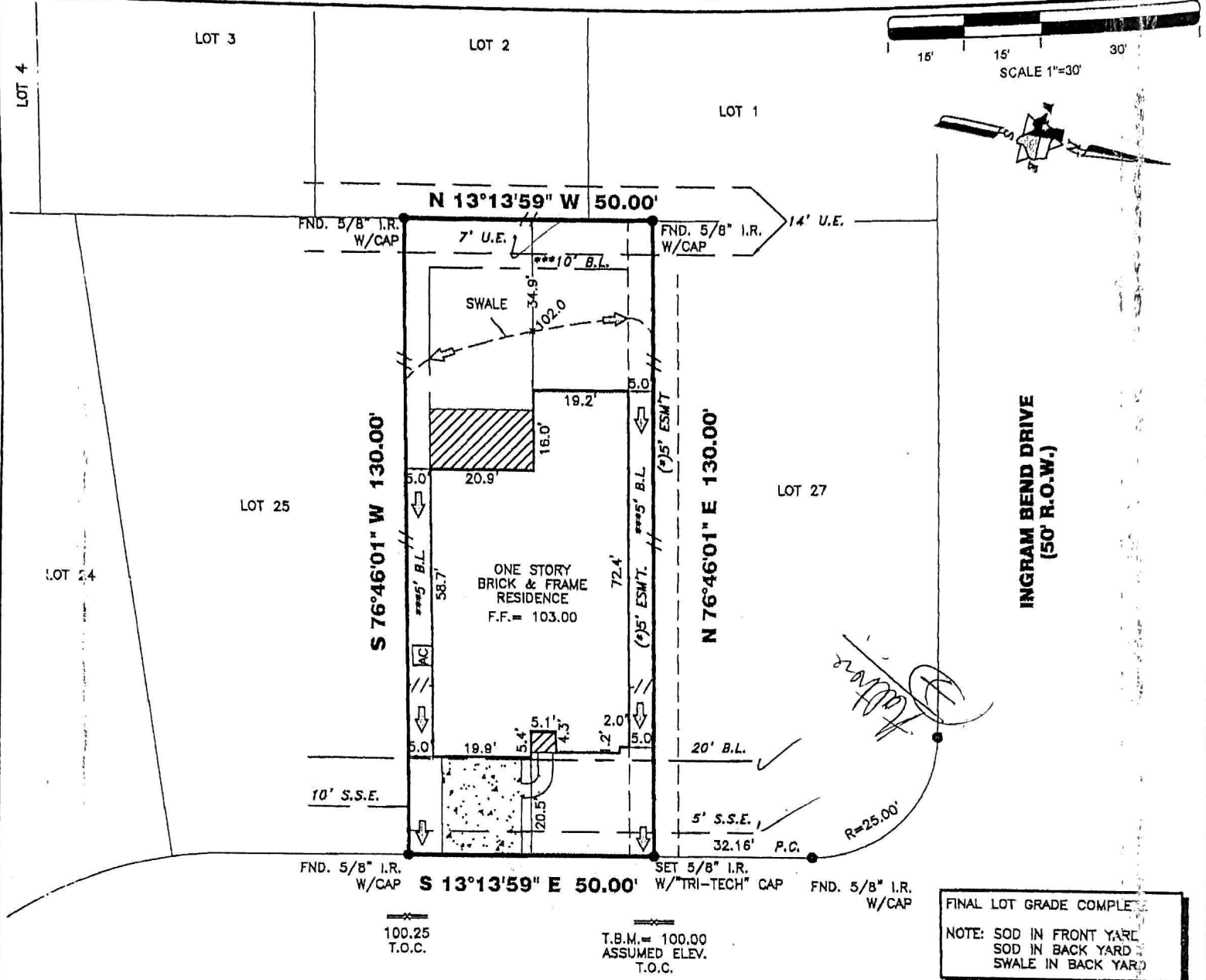

FINAL LOT GRADE COMPLETE  
 NOTE: SOD IN FRONT YARD  
 SOD IN BACK YARD  
 SWALE IN BACK YARD

I HEREBY DECLARE THAT THE ELEVATIONS AND DRAINAGE PATTERNS SHOWN HEREON WERE DEVELOPED FROM A SURVEY OF THIS PROPERTY ACCURATELY DEPICT RELATIVE ELEVATIONS AS THEY EXISTED. THE RELATIVE ELEVATIONS AS DEPICTED, MAY CHANGE SUBSEQUENT TO THE DATE OF THIS SURVEY DUE TO ADDITION OR REMOVAL OF THE SOIL BY ACTS OF MAN; EROSION BY WIND OR WATER; OR OTHER FACTORS. THE HOMEOWNER MUST MAINTAIN THESE ELEVATIONS AND GRADES TO PROPERLY DRAIN THE WATER AWAY FROM THE HOME.

**KNIGHT PEAK DRIVE (50' R.O.W.)**

**28208 KNIGHT PEAK DRIVE**

**PROPERTY INFORMATION**

LOT 26 BLOCK 3

SUBDIVISION: ALLEGRO AT HARMONY SECTION 3

RECORDING INFO:  
 CABINET Z, SHEETS 4698-4702, MAP RECORDS, MONTGOMERY COUNTY, TEXAS

BORROWER:  
 ASHISH THERE

TITLE CO.:  
 CHICAGO TITLE/EXECUTIVE TITLE CO., LTD.

G.F.#: CIT18691388Z G.F. DATE: 7/1/18

SURVEYED FOR:  
 PERRY HOMES, LLC

**NOTES:**

ALL EASEMENTS AND BUILDING LINES SHOWN ARE PER THE RECORDED PLAT UNLESS OTHERWISE NOTED.

RESTRICTIVE COVENANTS AND EASEMENTS AS DEFINED PER CABINET Z, SHEETS 4698-4702, M.U.E. & S.S.E. FILE NOS. 2008012642, 2008050227, 2008097564, 2008018299, 2008100949, 2012000600, 2012118157, 2013047248, 2013087249, 2014009925, 2014081358, 2015030631, 2015090140, 2015097569, 2015101080, 2018109226, 2018024533, 2018047507, 2018048247, 2018078174, 2017024701, 2017039561, 2017083260, 2017111301, 2018018105, 2018016408.

C.O.H. ORDINANCE 85-1878 PER H.C.C.F. # N-253056 AND C.O.H. ORDINANCE 89-1312 PER H.C.C.F. # M-337873 AND AMENDED BY C.O.H. ORDINANCE 1998-262.

PROPERTY SUBJECT TO RECORDED RESTRICTIONS, REGULATIONS, & ORDINANCES IF ANY.

ABSTRACT INFORMATION PROVIDED HEREON IS BELIEVED TO BE SUFFICIENT AND CORRECT BY THE UNDERSIGNED SURVEYOR. THIS SURVEY DOES NOT CONSTITUTE A TITLE SEARCH BY THE SURVEYOR. THE ENCUMBRANCES OF RECORD, AS REFLECTED ON THIS SURVEY ARE BASED ON THE RECORDED MAP, PLAT AND/OR DEEDS IN CONJUNCTION WITH TITLE INFORMATION OBTAINED FROM THE TITLE REPORT LISTED HEREON.

ALL BUILDING LINES, RECORDED EASEMENTS, UNRECORDED EASEMENTS, BUILDING RESTRICTIONS (DEED RESTRICTIONS, ETC.) AND ZONING ORDINANCES (INCLUDING CITY OF HOUSTON), IF ANY, THAT AFFECT SUBJECT PROPERTY SHOULD BE VERIFIED.

THIS SURVEY DOES NOT ADDRESS ANY EAVES, GUTTERS OR OTHER OVERHANGING STRUCTURE FEATURES, WHICH MAY PROTRUDE OVER BOUNDARY, EASEMENT AND/OR BUILDING LINES, UNLESS OTHERWISE SHOWN HEREON.

**TRI-TECH SURVEYING COMPANY, L.P.**

10401 WESTOFFICE DR.  
 HOUSTON, TEXAS 77042  
 PH: 713-567-0300

www.tritechtx.com TBPLS #10115900

**CERTIFICATION**

I, the undersigned registered professional land surveyor, do hereby state that the plat shown hereon represents a boundary survey made on the ground under my supervision of the tract or parcel of land, according to the map or plat thereof, indicated hereon.

THIS SURVEY IS VALID FOR THIS TRANSACTION ONLY. THIS SURVEY IS INVALID WITHOUT THE ORIGINAL, EMBOSSED SURVEYOR'S SEAL AND SIGNATURE.  
 © 2018 TRI-TECH SURVEYING COMPANY, L.P.



**DRAWING INFORMATION**

TRI-TECH JOB NO: Y29701-18

CLIENT JOB NO: N/A

DRAWN BY: AR

BEARING BASE: REFERRED TO PLAT NORTH

FIELD DATE: 04-04-18

**FLOOD INFORMATION**

F.I.R.M. NO: 48339C PANEL: 0725G

REVISED DATE: 08-18-14 ZONE: "X-SHADED"

**REVISIONS**

DATE	REASON	BY
07-30-18	FINAL	JVG

07/30/2018  
 SURVEYOR REGISTRATION