

PHONE: (713) 524-1800  
FAX: (713) 524-8860

P.O. BOX 98068  
HOUSTON, TEXAS 77098-0668

# H & M SURVEYING & ASSOCIATES, INC.

Lot 39

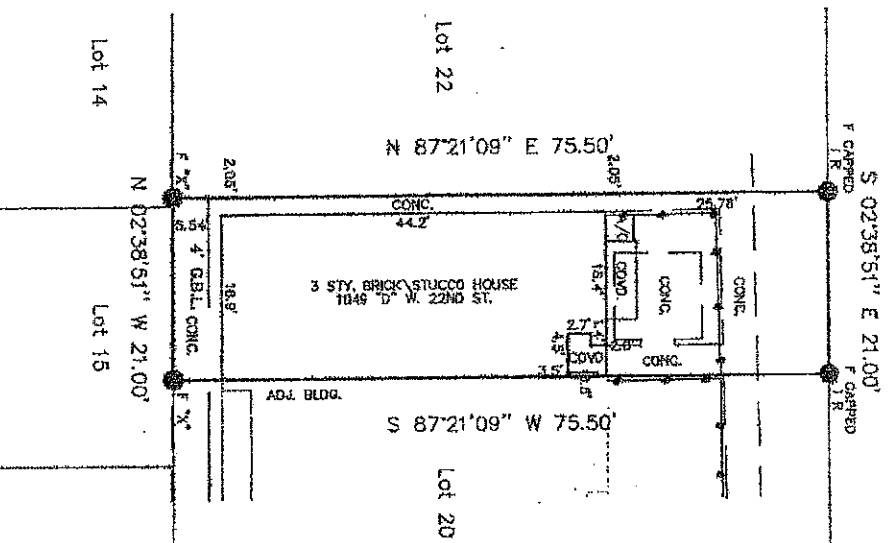

RECIPROCAL ROADWAY/  
DRIVEWAY ESENT  
CPN: 20090385312  
C.P.E. ASMT  
CPN: 20070540398  
COMMON AREA ESMTS.  
CPN: 20070117287

*Handwritten signature: J. Du li*

TIES ARE TO BE MAINTAINED.

I certify that the above plat is a true representation of a survey made on the ground under my supervision of

Lot 21 Block 1 in WHITAKER COTTAGES AT WEST 23RD ST

referred in Vol. FC# 007066 Page \_\_\_\_\_ of the MAP Records of HARRIS County, Texas

and out of the \_\_\_\_\_ Survey, Abstract No. \_\_\_\_\_

Purchaser CHRISTOPHER ESTEP & CATHY ESTEP

GR# 7475-09-2303 Date 9-18-09 FB# \_\_\_\_\_

Bearing Reference PLAT Scale 1"=20' Job No. \_\_\_\_\_

This Property is located in flood insurance rate map zone X

as per map 48201C 670L, dated 2007

Note: This survey is provided to, and for the benefit of, TX AMERICAN

Any re-distribution, copying, or use for any other purposes or production is not authorized, and is a violation of federal copyright law. The certification placed herein is void under any such unauthorized reproduction.

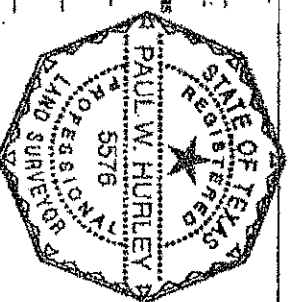

*Handwritten signature: P. Hurreley*