

Building Sketch

Borrower	N/A			
Property Address	1627 Imperial Crown Dr			
City	Houston	County Harris	State TX	Zip Code 77043
Lender/Client	Justin Davis			

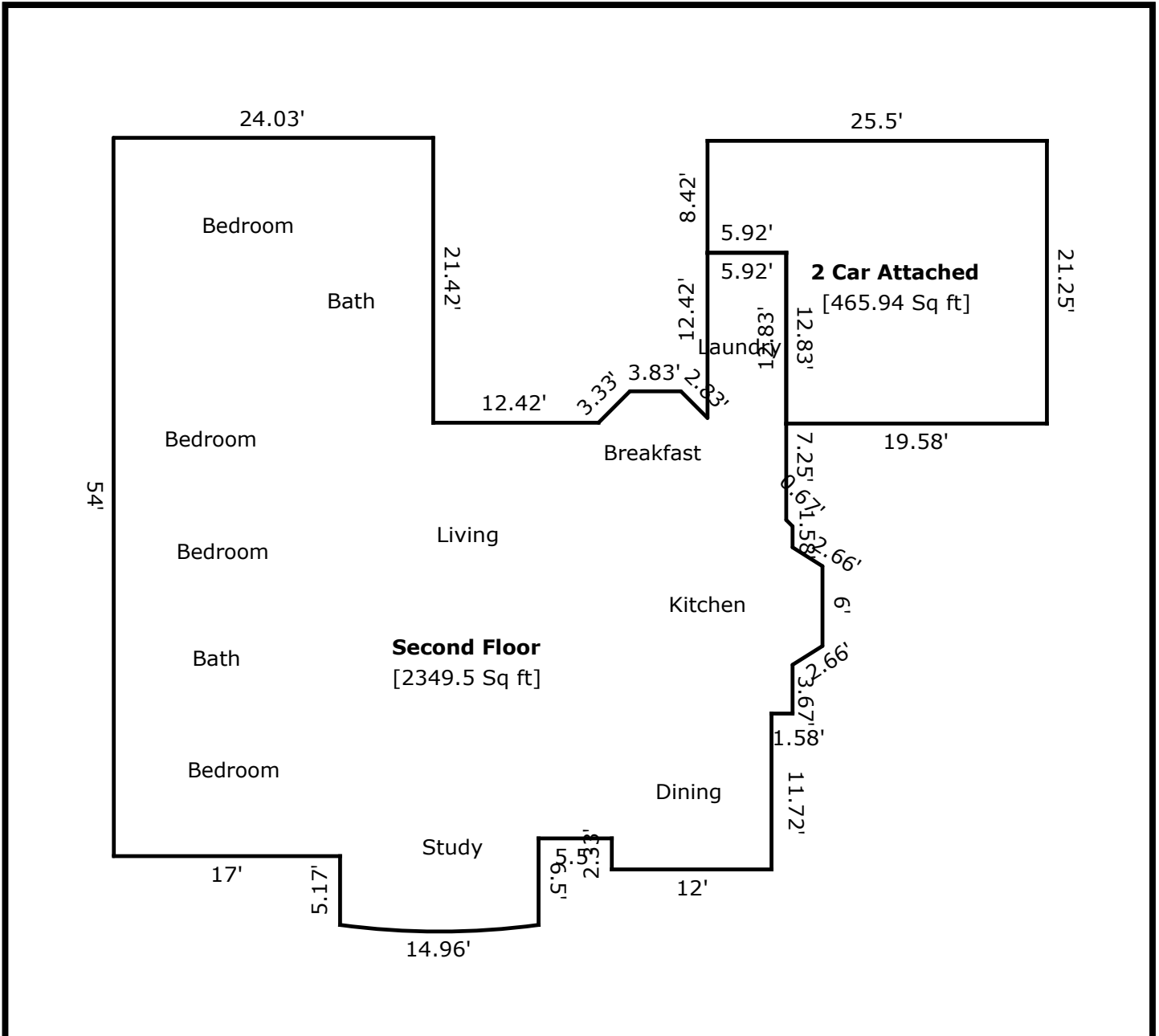

TOTAL Sketch by a la mode, inc.

Area Calculations Summary

Living Area	Area	Calculation Details
Second Floor	2349.5 Sq ft	$0.5 \times 1.42 \times 2.25 = 1.59$ $0.5 \times 2.25 \times 1.42 = 1.59$ $6 \times 2.25 = 13.5$ $0.5 \times 54 \times 0.03 = 0.82$ $54 \times 17 = 918$ $59.17 \times 7 = 414.17$ $37.75 \times 7.92 = 298.86$ $31.25 \times 4.5 = 140.62$ $0.5 \times 1 \times 1 = 0.5$ $31.25 \times 1 = 31.25$ $0.5 \times 1.36 \times 1.36 = 0.92$ $34.58 \times 1.36 = 46.93$ $35.94 \times 3.83 = 137.77$ $0.5 \times 2 \times 2 = 2.01$ $33.94 \times 2 = 67.99$ $46.35 \times 4.81 = 222.78$ $34.64 \times 1.11 = 38.47$ $0.5 \times 0.47 \times 0.47 = 0.11$ $14.08 \times 0.47 = 6.64$ Negative Arc = 4.98
Total Living Area (Rounded):	2350 Sq ft	
Non-living Area		
2 Car Attached	465.94 Sq ft	$21.25 \times 19.58 = 416.15$ $8.42 \times 5.92 = 49.8$