

OF NO. 00020159 HOUSTON-TITLE  
ADDRESS: 3322 LOCHMERE WAY  
RINGWOOD, TEXAS 77345  
BORROWER: CHARLES W. ROCKWELL AND  
PAMELA N. ROCKWELL

## LOT 8, BLOCK 2 RIVERCHASE, SECTION FOUR

ACCORDING TO THE MAP OR PLAN THEREOF  
RECORDED UNDER FILE NO. 46201C OF THE  
MAP RECORDS OF HARRIS COUNTY, TEXAS

SCALE: 1" = 25'

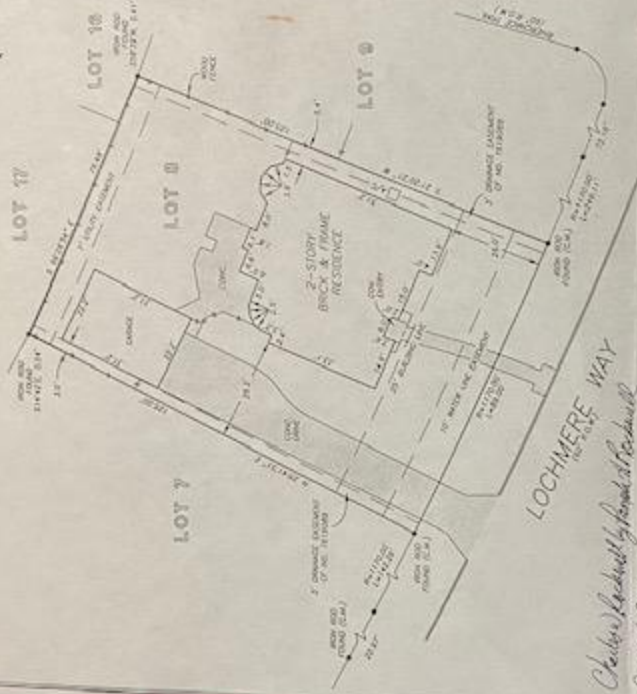

LOCHMERE WAY  
100' WIDE

*Charles Rockwell by Pamela N. Rockwell*  
*Angela Rockwell*

THIS PROPERTY DOES NOT LIE WITHIN THE  
BOUNDARIES OF A SUBDIVISION AS ESTABLISHED  
BY THE U.S. GEOLOGICAL SURVEY'S  
DEVELOPMENT, OF RURAL & URBAN  
COMMUNITY PLANS, NO. 46201C 0310 J  
ZONE 2, SESSION 1/1/79/96

RECORD NUMBER FOR THIS MAP: 46201C

I HEREBY CERTIFY THAT THIS SURVEY WAS MADE  
ON THE GROUND, THAT THIS PLAT CORRECTLY  
REPRESENTS THE FACTS FOUND AT THE  
SURVEY, AND THAT I AM A LICENSED  
PROFESSIONAL SURVEYOR IN THE STATE OF  
TEXAS. I AM NOT PROVIDING THIS SURVEY TO  
SERVE AS A BASIS FOR ANY OTHER  
ABSTRACTING PROVIDED AT THE SURVEY AND  
I HEREBY WAIVE ALL COMPENSATION NOT RECEIVED  
UPON THE PREPARATION OF THIS SURVEY.

PRECISION SURVEYORS

PROFESSIONAL LAND SURVEYORS

1-800-448-8387 281-448-1044

1-800-539-1387 281-448-1887

10000 W. HUNTERS GREEN BLVD. SUITE 400, DALLAS, TEXAS 75243



CHARLES W. ROCKWELL  
PROFESSIONAL LAND SURVEYOR  
NO. 4724  
RINGWOOD, TEXAS 77345  
AUG. 22, 2000

CREATED BY 1/17