

GF NO. CTH-CA-CTT15656911AD CHICAGO TITLE
 ADDRESS: 111 WEST CRYSTAL CANYON COURT
 SPRING, TEXAS 77389
 BORROWER: MICHAEL DRURY AND
 KIMBERLY DRURY

LOT 61, BLOCK 1 THE WOODLANDS VILLAGE OF CREEKSIDE PARK, SECTION 1

ACCORDING TO THE MAP OR PLAT THEREOF RECORDED
 UNDER FILM CODE NO. 604198 OF THE MAP AND/OR PLAT RECORDS
 OF HARRIS COUNTY, TEXAS

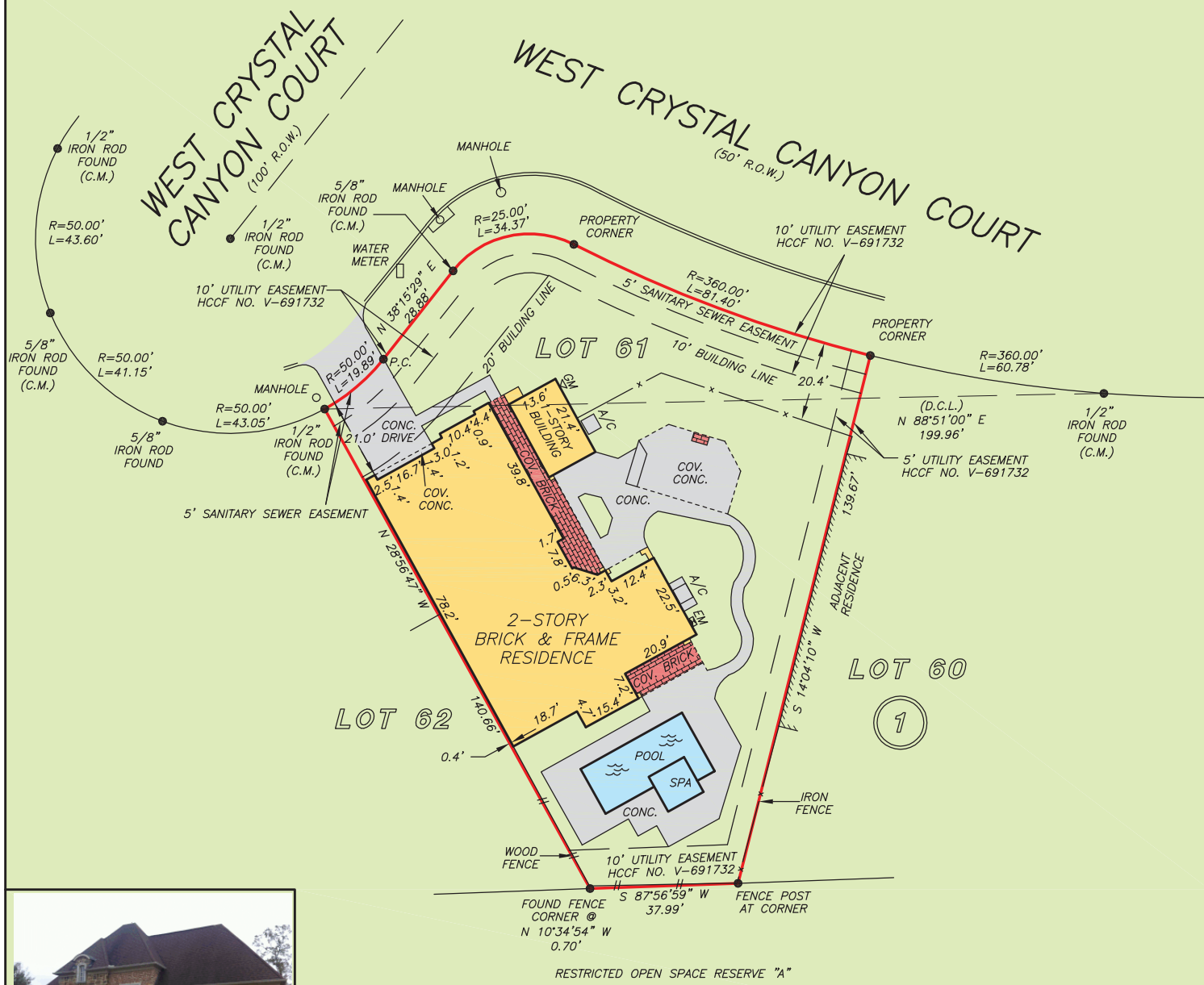

NOTE: SAID EASEMENT PARTIALLY RELEASED AS TO CERTAIN SIDE
 PROPERTY LINES AS PER HCCF NOS. 20060109393 AND 20060172524.

THIS PROPERTY DOES NOT LIE WITHIN THE
 100 YEAR FLOOD PLAIN AS PER FIRM
 PANEL NO. 48201C 0070 L
 MAP REVISION: 06/18/07
 ZONE X
 BASED ONLY ON VISUAL EXAMINATION OF MAPS.
 INACCURACIES OF FEMA MAPS PREVENT EXACT
 DETERMINATION WITHOUT DETAILED FIELD STUDY

A SUBSURFACE INVESTIGATION
 WAS BEYOND THE SCOPE OF THIS SURVEY

D.C.L. = DIRECTIONAL CONTROL LINE
 RECORD BEARING: FILM CODE NO. 604198, H.C.M.P.R.

DRAWN BY: VT

I HEREBY CERTIFY THAT THIS SURVEY WAS MADE
 ON THE GROUND, THAT THIS PLAT CORRECTLY
 REPRESENTS THE FACTS FOUND AT THE
 TIME OF SURVEY AND THAT THERE ARE NO
 ENCROACHMENTS APPARENT ON THE GROUND,
 EXCEPT AS SHOWN HEREON. THIS SURVEY IS
 CERTIFIED FOR THIS TRANSACTION ONLY AND
 ABSTRACTING PROVIDED IN THE ABOVE
 REFERENCED TITLE COMMITMENT WAS RELIED
 UPON IN PREPARATION OF THIS SURVEY.

JAMES P. WALKOVIAK
 PROFESSIONAL LAND SURVEYOR
 NO. 5971
 JOB NO. 16-11589
 DECEMBER 08, 2016

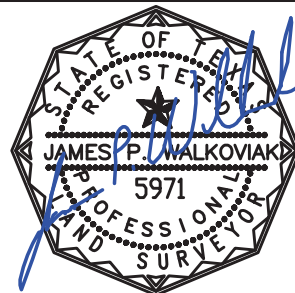

BEVERLY SMITH
 281-670-1800



DEBBIE POWERS
 281-362-2008



1-800-LANDSURVEY
 www.precisionsurveyors.com
 281-496-1586 FAX 281-496-1867 210-829-4941 FAX 210-829-1555
 950 THREADNEEDLE STREET SUITE 150 HOUSTON, TEXAS 77079 1777 NE LOOP 410 SUITE 600 SAN ANTONIO, TEXAS 78217
 FIRM NO. 10063700