

THIS SURVEY IS BEING PROVIDED SOLELY FOR THE USE OF THE CURRENT PARTIES AND THAT NO LICENSE HAS BEEN CREATED, EXPRESS OR IMPLIED, TO COPY THE SURVEY EXCEPT AS IS NECESSARY IN CONJUNCTION WITH THE ORIGINAL TRANSACTION.

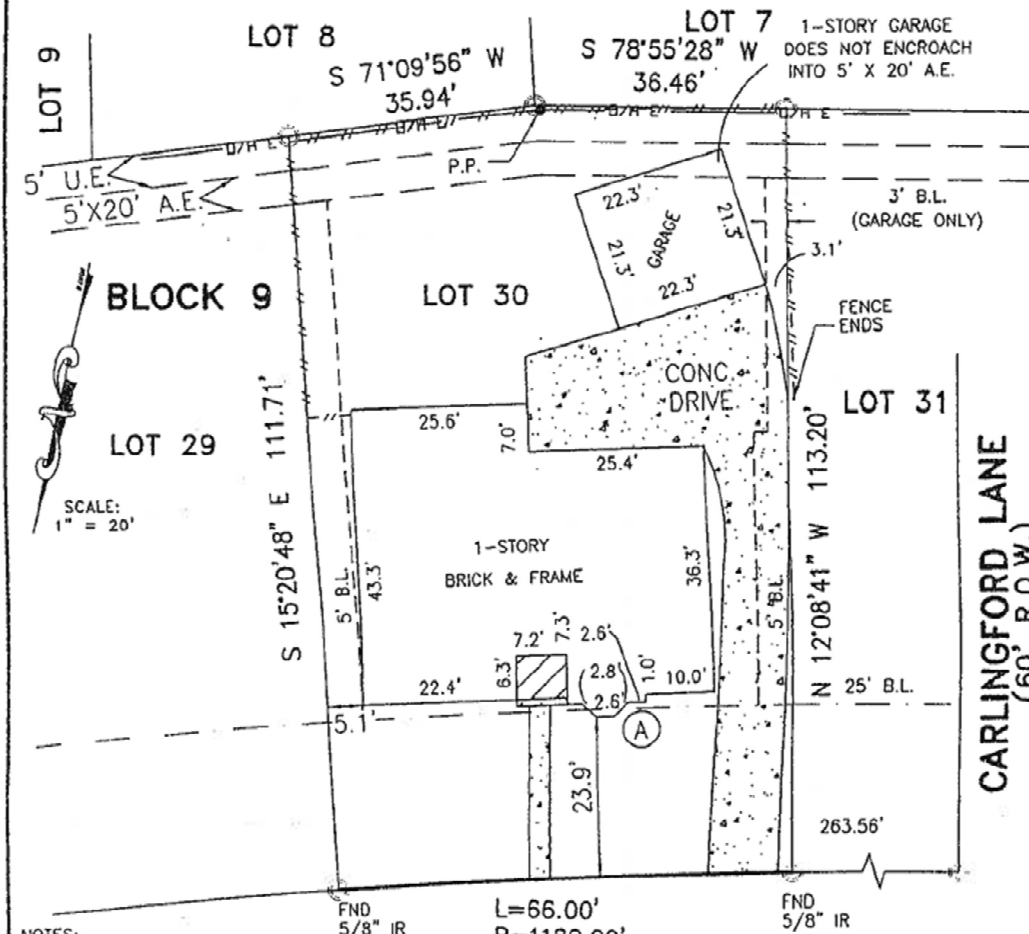

- NOTES:
 1) 5' B.L. ON S.W. AND REAR OF PROPERTY PER VOL. 6084, PG. 150 H.C.D.R.
 2) 3' X 48' FROM REAR OF PROPERTY PER VOL 6084, PG. 150 H.C.D.R.
 (A) FRONT OF HOUSE CROSSES OVER 25' B.L. 1.1' AS SHOWN

ST. MARYS LANE (60' R.O.W.)

LOT: 30	BLOCK: 9	SUBDIVISION: NOTTINGHAM WEST	SECTION: 3
RECORDATION: VOL. 134, PG. 46 M.R.H.C.	COUNTY: HARRIS	STATE: TEXAS	SURVEY: ---
ADDRESS: 14107 ST. MARYS LANE	CITY: HOUSTON, 77079	LENDER: ---	
PURCHASER: LAUREN R. GRAHAM	TITLE COMPANY: AMERICAN TITLE	GF. No. 2003 PK 532180-V (00339)	

I DO HEREBY CERTIFY THAT THIS SURVEY WAS MADE ON THE GROUND FOR THE PROPERTY LEGALLY DESCRIBED HEREON (OR ON ATTACHED SHEET) CORRECTLY REPRESENTS THE FACTS FOUND AT THIS TIME. THERE WERE NO APPARENT CONFLICTS IN BOUNDARY LINES OR ENCROACHMENTS OF IMPROVEMENTS, EXCEPT AS SHOWN, AND THAT SAID PROPERTY HAS ACCESS TO AND FROM A DEDICATED ROADWAY.

THIS PROPERTY IS NOT IN THE 100 YEAR FLOOD ZONE, IS IN ZONE X PER F.I.R.M. MAP No. 48201C0640J
 DATED: 11-06-96

FIELD WORK	FL	11-12-03
DRAFTED BY	MSC	10-19-03
JOB. No.	231712	
KEY MAP No.	489A	



Bowden Survey Co.
 PROFESSIONAL SURVEYING SERVICES
 14201 MEMORIAL DRIVE, SUITE 207
 HOUSTON, TEXAS 77079-6731
 PHONE: (281) 531-1900 FAX: (281) 531-4900