

*Handwritten signatures and notes at the top of the page.*

FND. I.R.

FND. I.R.

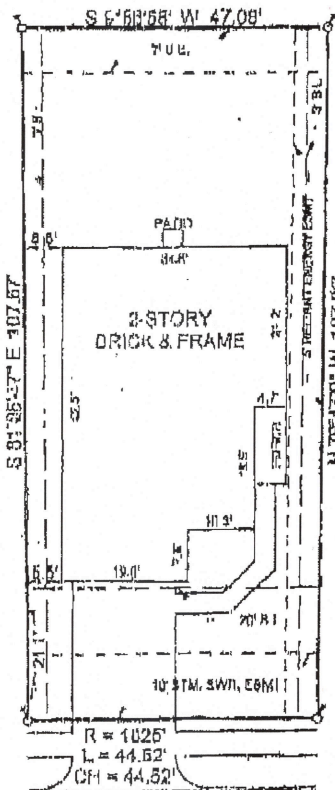

FND. I.R.

FND. I.R.

HAZEL THicket TRAIL  
(50' R.O.W.)

THIS PROPERTY LIES WITHIN ZONE  
"X" ACCORDING TO HICOLD INSURANCE  
RATE MAP PREPARED BY F.S.M.A. PANEL  
NO. 482100408 J DATED: NOV-EMIL-11-8-1983.



PLAT of SURVEY  
LOT 2 BLOCK 3  
AMENDING PLAT NO. 1  
VILLAGES OF  
CYPRESS LAKES  
SECTION 1  
HARRIS COUNTY, TEXAS  
FILM CODE NO. 510097 H.C.M.R.

PURCHASER: DAVID T. STREEPKERK AND MARCIA O. DEVERICH

COUNTRYWIDE

ADDRESS: 19408 HAZEL THicket TRAIL

AMERICAN TITLE CO. G.P. NO. 833888-T

LONG LAKE, LTD.



**TAPLIN ENGINEERING, INC.**  
ENGINEERS - SURVEYORS  
10111 HOLWAY & BUSH (SUITE 101)  
HOUSTON, TEXAS 77037  
PHONE (281) 480-8000 FAX: (281) 480-8800

I HEREBY CERTIFY THAT THIS SURVEY  
WAS MADE ON THE GROUND UNDER MY  
SUPERVISION AND THAT THIS PLAT  
CORRECTLY REPRESENTS THE FACTS AS  
FOUND AT THE TIME OF THE SURVEY.

DATE: 11-20	JOB NO: CH-3-2
TITLE: SURV J	DRAWN BY: BL (2)
REVISED DATE: 12-1-83	CHECKED BY:

REGISTERED PROFESSIONAL LAND SURVEYOR - 8048