

DIAMOND HILLS LANE (50' R.O.W.)

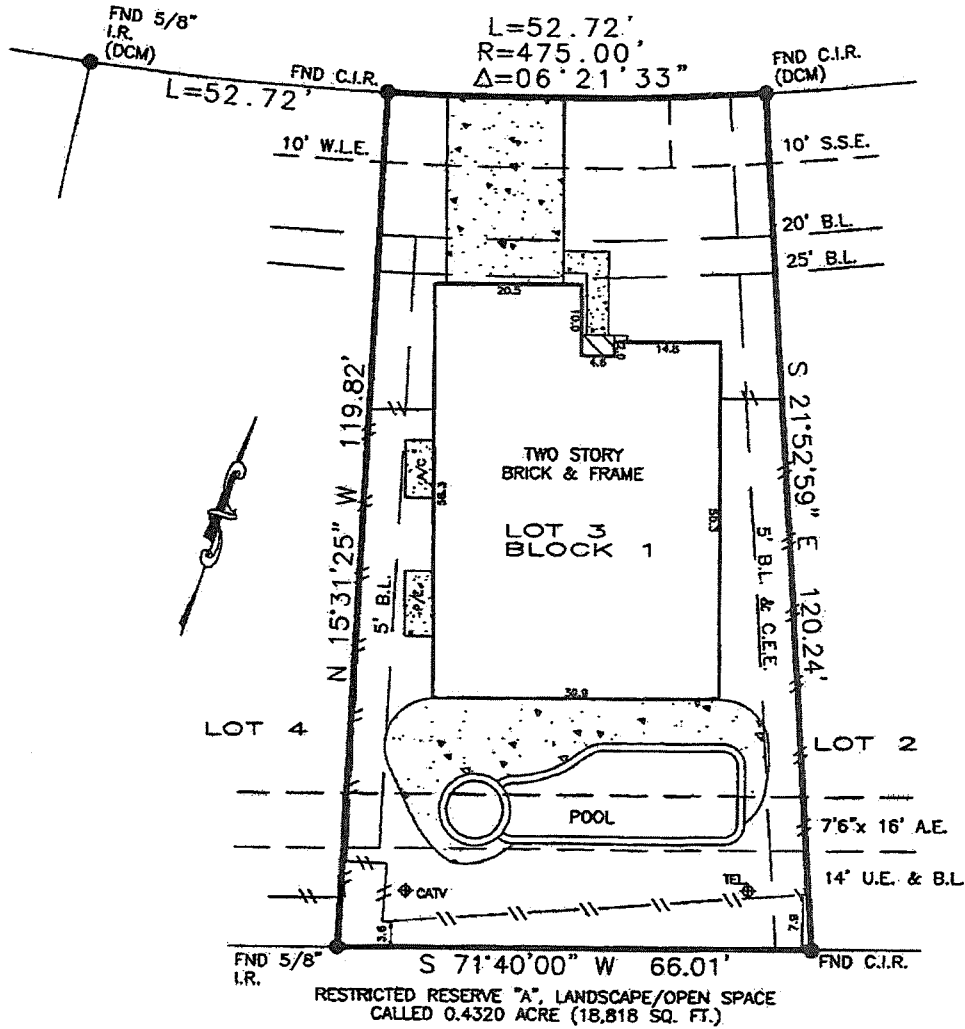

S.M.

Office Visibility Setback (Y22B006)
 Easement to CenterPoint Energy (X207660)
 Agreement for electric service (W988464)
 & 25' Building Lines per instrument (X174871)
 DCM=Directional Control Monument
 bearings based on subdivision plat.
 Easements and Building Lines (B.L.) as provided by Title Company.

ADD PLAIN INFORMATION:

LINE: X
 ANEL: 48201C-0605L
 DATE: 6-18-07
 INSTRUMENT NO.: 1530738-H020
 SURVEY NO.: 10105112
 SCALE: 1" = 20'

Purchaser FRANK KRAUS, III AND CYNTHIA KRAUS
 Address 19927 DIAMOND HILLS LANE KATY, TEXAS 77449
 Lot 3 Block 1 Sec. 8
 Survey _____
 Area _____
 Subd WINDSTONE COLONY
 Film Code No. 545173 M.R. HARRIS COUNTY, TEXAS

by FIRST AMERICAN TITLE COMPANY AND SHELL NEW ORLEANS FEDERAL CREDIT UNION

I, undersigned, do hereby certify that this survey was this day made, on the ground of the property, legally described hereon and correct; and that there are no discrepancies, conflicts, shortages in area, boundary line conflicts, visible encroachments, overlapping of improvements, easements or apparent rights-of-way, except as shown hereon, and said property has access to and from a dedicated roadway, except as shown hereon.
 This document is copyright protected with a production date as delineated below.
 This survey is valid only with impression seal signed in red ink.

dated this 3rd day of DECEMBER 2010 ROBERT A. LAPLANT JR.
RPLS 5234

LAPLANT SURVEYORS, INC.
 503 BIG HORN DRIVE HOUSTON, TEXAS 77090
 (281) 440-8890 FAX 281-440-8510

