

Building Sketch

Borrower	N/A			
Property Address	2323 Rosefield Dr - Measure			
City	Houston	County Harris	State TX	Zip Code 77080
Lender/Client	N/A			

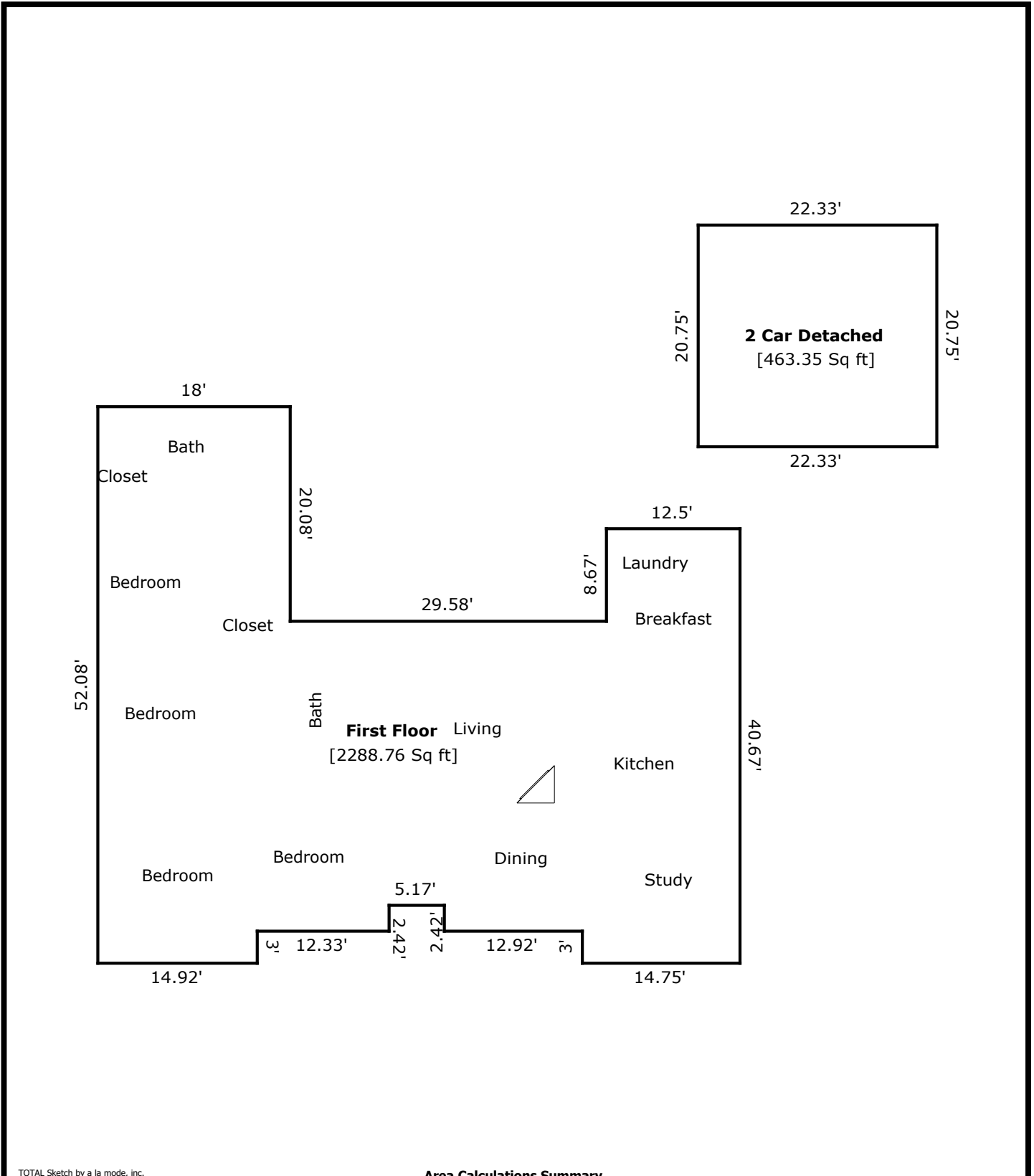

TOTAL Sketch by a la mode, inc.

Area Calculations Summary

Living Area	Calculation Details	
First Floor	2288.76 Sq ft	$18 \times 20.08 = 361.5$ $12.5 \times 8.67 = 108.33$ $32 \times 14.92 = 477.33$ $45.17 \times 26.58 = 1200.68$ $2.42 \times 12.33 = 29.81$ $5.42 \times 14.75 = 79.9$ $12.92 \times 2.42 = 31.22$
Total Living Area (Rounded):	2289 Sq ft	
Non-living Area		
2 Car Detached	463.35 Sq ft	$20.75 \times 22.33 = 463.35$