

GF NO. 1020142B65 STEWART TITLE
 ADDRESS: 12431 ALISO BEND LANE
 HOUSTON, TEXAS 77041
 BORROWER: CHENG CHEW

LOT 24, BLOCK 2 LAKES ON ELDRIDGE NORTH, SECTION 8

ACCORDING TO THE MAP OR PLAT THEREOF RECORDED
 IN FILM CODE NO. 476014 OF THE MAP RECORDS
 OF HARRIS COUNTY, TEXAS

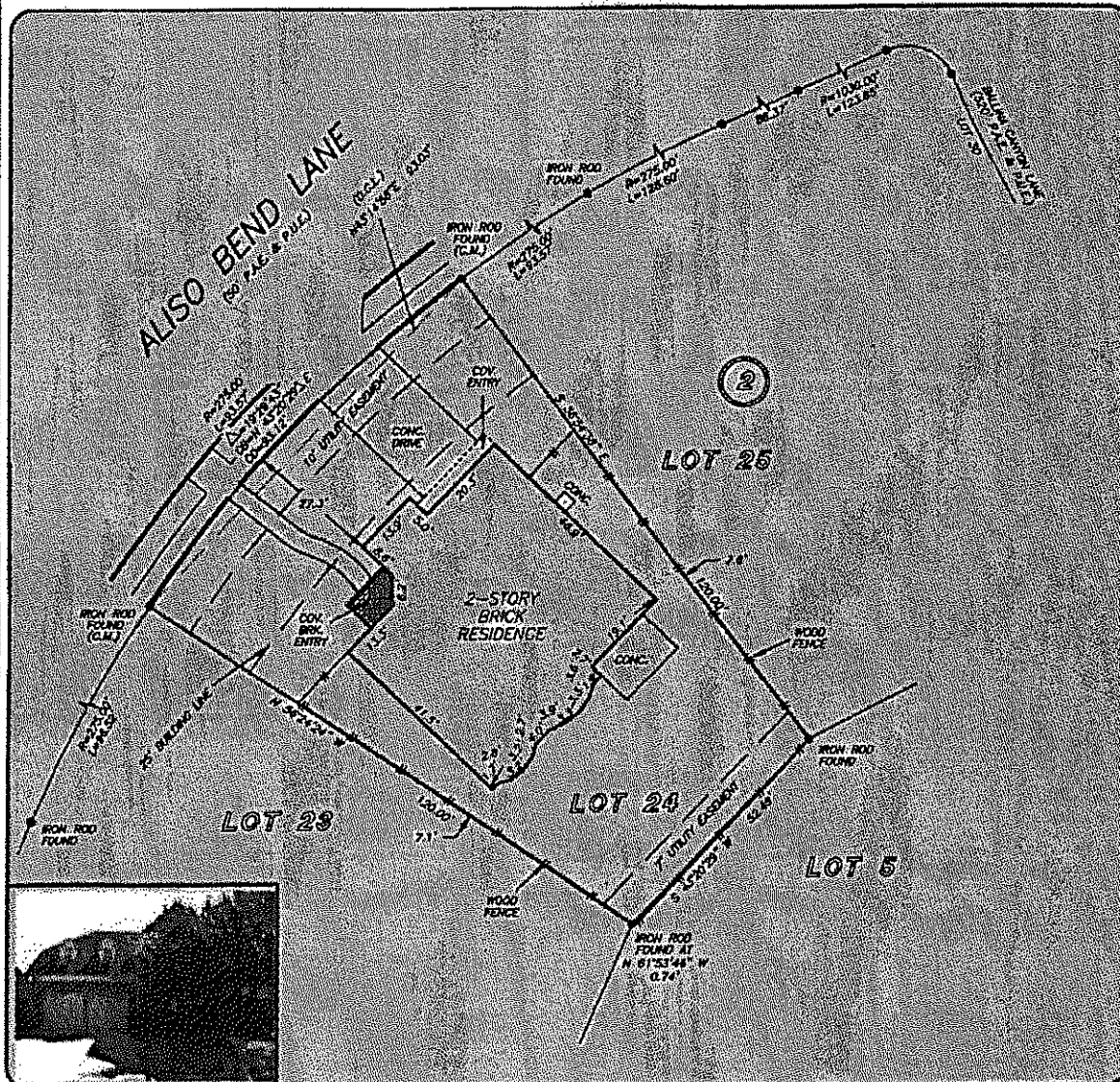

THIS PROPERTY LIES WITHIN THE
 100 YEAR FLOOD PLAIN AS PER FIRM
 PANEL NO. 48201C 0630 L
 MAP REVISION: 06/18/07
 ZONE AE
 BASED ONLY ON VISUAL EXAMINATION OF MAPS.
 INACCURACIES OF FEMA MAPS PREVENT EXACT
 DETERMINATION WITHOUT DETAILED FIELD STUDY

A SUBSURFACE INVESTIGATION
 WAS BEYOND THE SCOPE OF THIS SURVEY

D.C.L. = DIRECTIONAL CONTROL LINE
 RECORD BEARING: FILM CODE NO. 476014, H.C.M.R.

DRAWN BY: VT

I HEREBY CERTIFY THAT THIS SURVEY WAS MADE
 ON THE GROUND, THAT THIS PLAT CORRECTLY
 REPRESENTS THE FACTS FOUND AT THE
 TIME OF SURVEY AND THAT THERE ARE NO
 ENCROACHMENTS APPARENT ON THE GROUND,
 EXCEPT AS SHOWN HEREON. THIS SURVEY IS
 CERTIFIED FOR THIS TRANSACTION ONLY AND
 ABSTRACTING PROHIBITED IN THE ABOVE
 REFERENCED TITLE COMMITMENT WAS RELIED
 UPON IN PREPARATION OF THIS SURVEY.

TERRANCE MISH
 PROFESSIONAL LAND SURVEYOR
 NO. 4981
 JOB NO. 11-01101
 FEBRUARY 13, 2011



stewart
 TITLE
 TRACY M. BAXTER
 281-558-3005



PRECISION
 surveyors

1-800-LANDSURVEY
 www.precisionurveyors.com

281-496-1586 FAX 281-496-1857 210-829-4941 FAX 210-829-1555
 14923 MEMORIAL DRIVE SUITE 8100 HOUSTON, TEXAS 77079 1777 MC LOOP 410 SUITE 600 SAN ANTONIO, TEXAS 78217