

STEWART TITLE
ADDRESS: 6222 STONE TRAIL LANE
SPRING, TEXAS 77379
BORROWER: LARRY JANE BYRAN

LOT 10, BLOCK 4 WINDROSE EAGLE BEND, SECTION 3 PARTIAL REPLAT NO. 1

ACCORDING TO THE MAP OR PLAT THEREOF RECORDED
UNDER FILM CODE NO. 490106 OF THE MAP RECORDS
OF HARRIS COUNTY, TEXAS

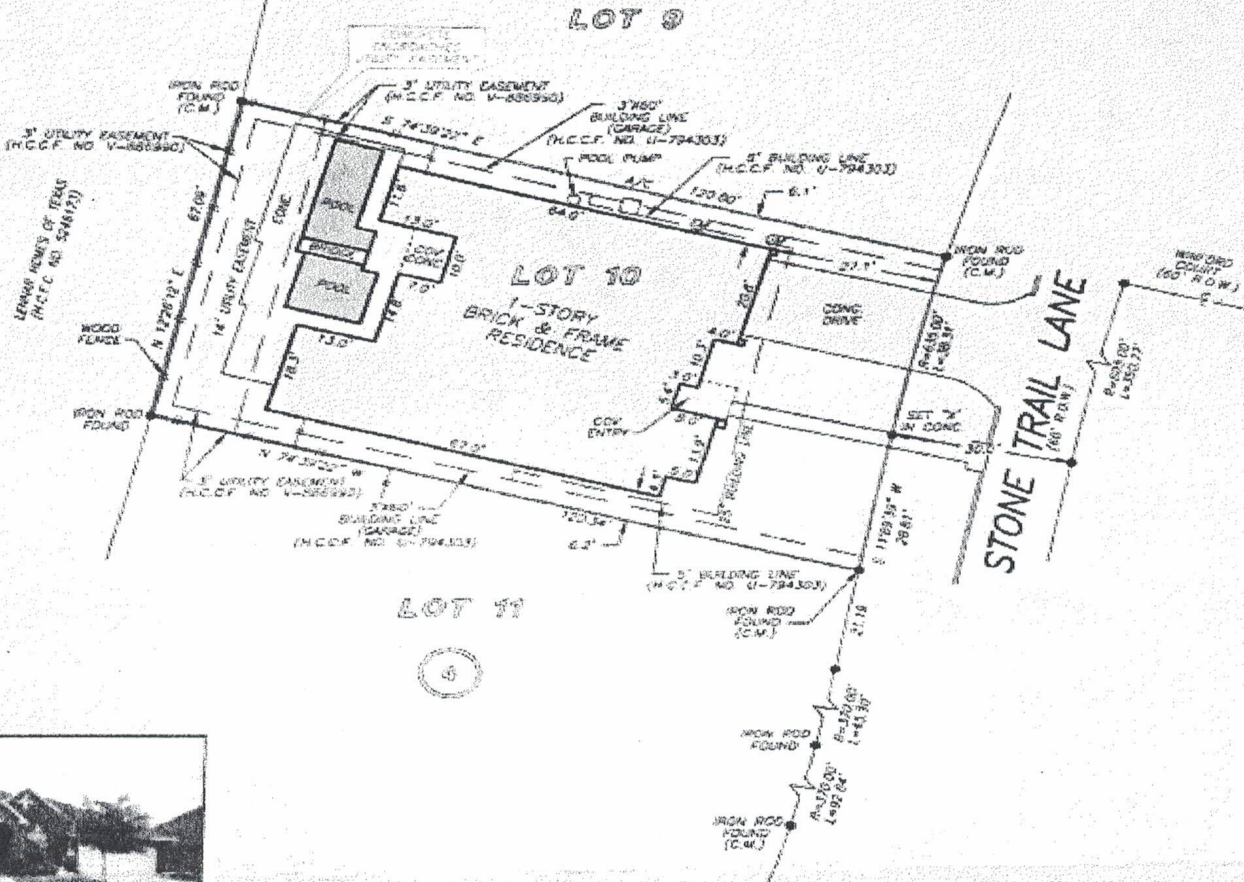

NOTE: AGREEMENT BY AND BETWEEN DEVELOPER AND H. L. & P.
FOR INSTALLATION OF OVERHEAD/UNDERGROUND ELECTRICAL
DISTRIBUTION SYSTEM AS PER OF NO. U-884273

THIS PROPERTY DOES NOT LIE WITHIN THE
100 YEAR FLOOD PLAIN AS PER FIRM
NUMBER NO. 480072-0045-K
MAP REFERENCE #420/2000
ZONE X
BASED ONLY ON VISUAL EXAMINATION OF MAPS
WHICH MAY BE FEAIR MAPS PREVENT EXACT
DETERMINATION WITHOUT DETAILED FIELD STUDY

A SUBSURFACE INVESTIGATION
WAS BEYOND THE SCOPE OF THIS SURVEY

RECORD BEARING FROM CODE NO. 490106, M.R.H.C.

DRAWN BY: SW

I HEREBY CERTIFY THAT THIS SURVEY WAS MADE
ON THE GROUND, THAT THIS PLAT CORRECTLY
REPRESENTS THE FACTS FOUND AT THE
TIME OF SURVEY AND THAT THERE ARE NO
ENCROACHMENTS APPARENT ON THE GROUND,
EXCEPT AS SHOWN HEREON. THIS SURVEY IS
CERTIFIED FOR THIS TRANSACTION ONLY AND
ABSTRACTING PROVIDED IN THE ABOVE
REFERENCED TITLE COMMITMENT WAS RELIED
UPON IN PREPARATION OF THIS SURVEY.

ALLEN D. HUGHES
PROFESSIONAL LAND SURVEYOR
NO. 3891
JOB NO. 06-02534
APRIL 12, 2006

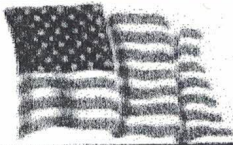

PAULA HAGERMAN
713-306-3557

PRECISION SURVEYORS, INC.

1-800-LANDSURVEY 281-496-1586
1-800-526-3787 FAX 281-496-1867

14425 MEMORIAL DRIVE, SUITE 1900 HOUSTON, TEXAS 77078