



Document Cover Sheet

For multiple or single document submissions,
please use 1 cover sheet per document.

Subject Property Description:

13539 Astley Acres Lane, Cypress, TX 77429

Document:

Signed Survey

Escrow #:

1420107307

Loan #:

Buyer/Borrower:

Yerayen Rodriguez

Selling Agent/Loan Officer:

Broker/Company Name:

Seller:

Listing Agent:

Broker/Company Name:

Title Company:

Stewart Title Company

Lender:

Linda DeMaria

Lender Company Name:

Wells Fargo Home Mortgage

Barcode:



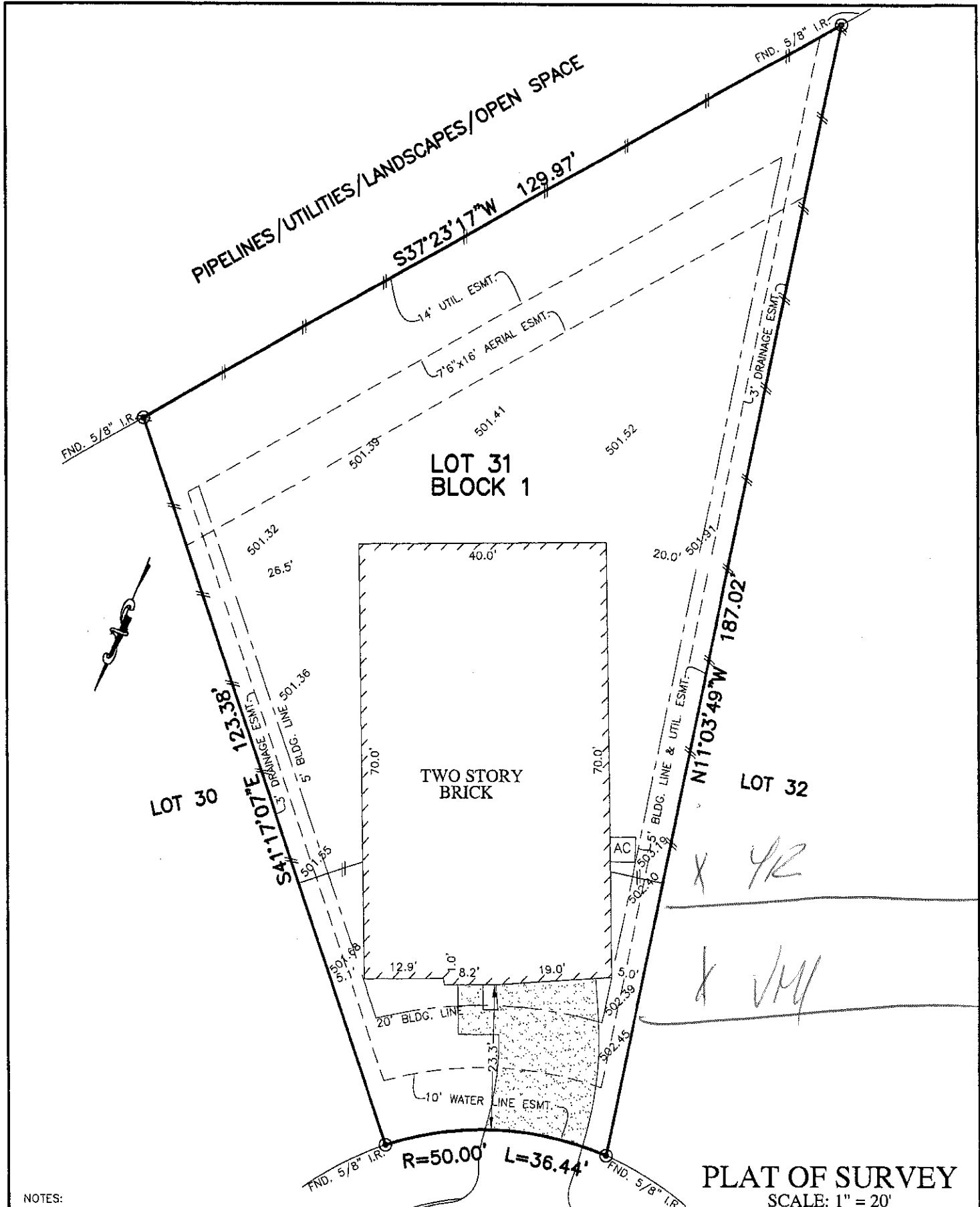

LOT 31
BLOCK 1

TWO STORY
BRICK

PLAT OF SURVEY
SCALE: 1" = 20'

- NOTES:
1. ALL BEARINGS SHOWN HEREON ARE BASED ON THE RECORDED PLAT.
 2. SUBJECT TO APPLICABLE RESTRICTIVE COVENANTS LISTED IN ITEM No.1, SCHEDULE "B" OF TITLE COMMITMENT ISSUED BY STEWART TITLE GUARANTY Co. UNDER G.F. No. 1420107307
 3. AGREEMENT FOR UNDERGROUND ELECTRIC SERVICE PER C.F. No. 20140071436
 4. ALL ELEVATIONS SHOWN HEREON ARE BASED ON ASSUMED DATUM.

FLOOD MAP:
THIS PROPERTY LIES IN ZONE "X"
AS DEPICTED ON COMMUNITY PANEL
NO. 48201 C 0220 L, DATED: 6-18-07

ASTLEY ACRES LANE
(CUL-DE-SAC)

"THIS INFORMATION IS BASED ON GRAPHIC PLOTTING. WE DO NOT ASSUME RESPONSIBILITY FOR EXACT DETERMINATION"

© 2014, ALLPOINTS SERVICES, CORP., All Rights Reserved. This original work is protected under copyrights laws, Title 17 U.S. Code Sections 101 & 102. All violators will be prosecuted to the extent of the law. This survey is being provided solely for the use of the recipients and no license has been created, express or implied, to copy the survey except as is necessary in conjunction with the original transaction.

FOR: YERAYEN RODRIGUEZ
ADDRESS:
13539 ASTLEY ACRES LANE
ALLPOINTS JOB #: AW71178JW
G.F.:1420107307

LOT 31, BLOCK 1,
ENCLAVE AT NORTHPOINTE, SECTION 1,
FILM CODE No. 660063, MAP RECORDS,
HARRIS COUNTY, TEXAS



I HEREBY CERTIFY THAT THIS PLAT REPRESENTS THE RESULTS OF A SURVEY MADE ON THE GROUND, ON THE 14TH DAY OF JULY, 2014.

Steven P. Brister