

*** FIVE ACRES *** 505 Red Rose St ~ Mystic Shores

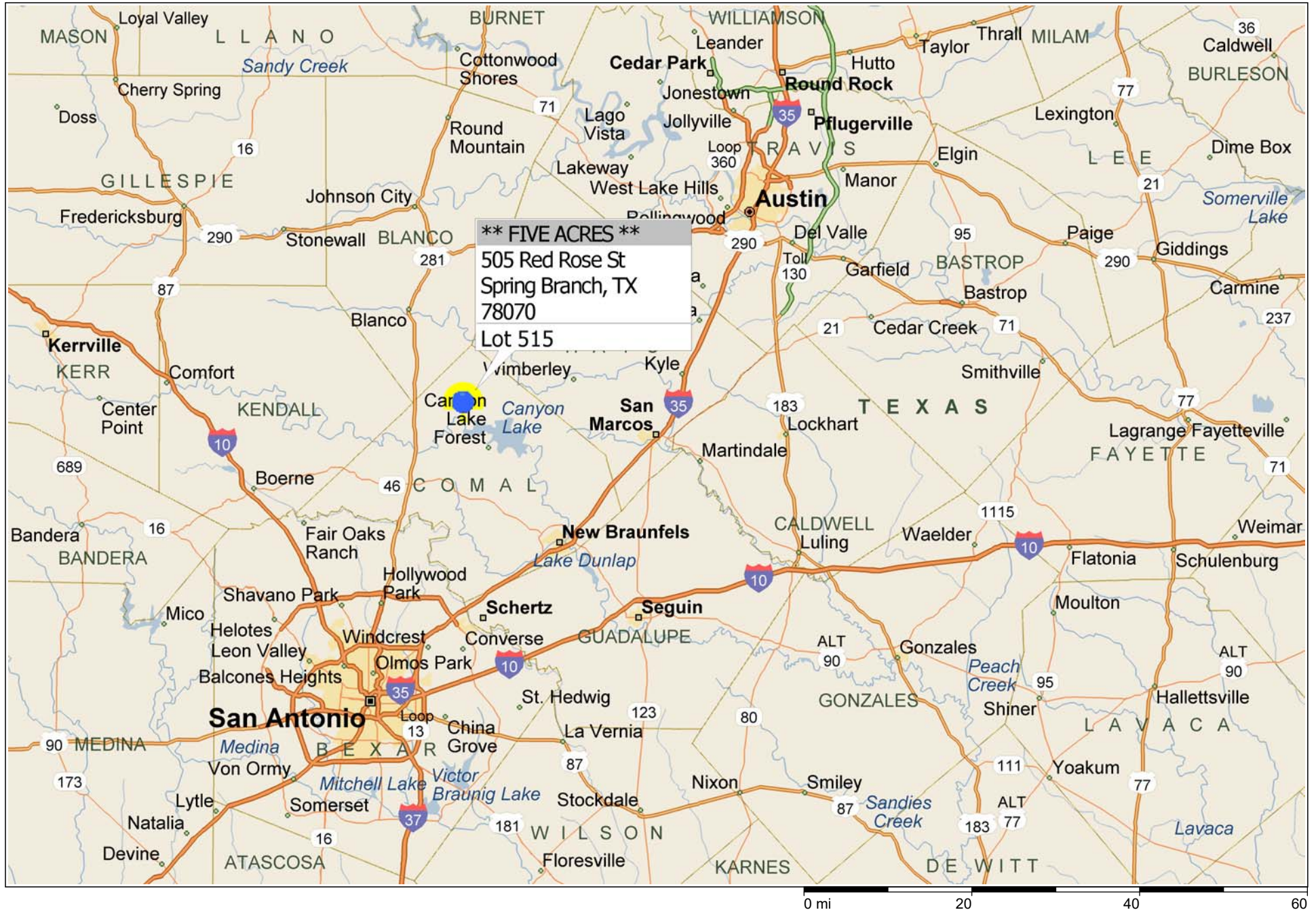

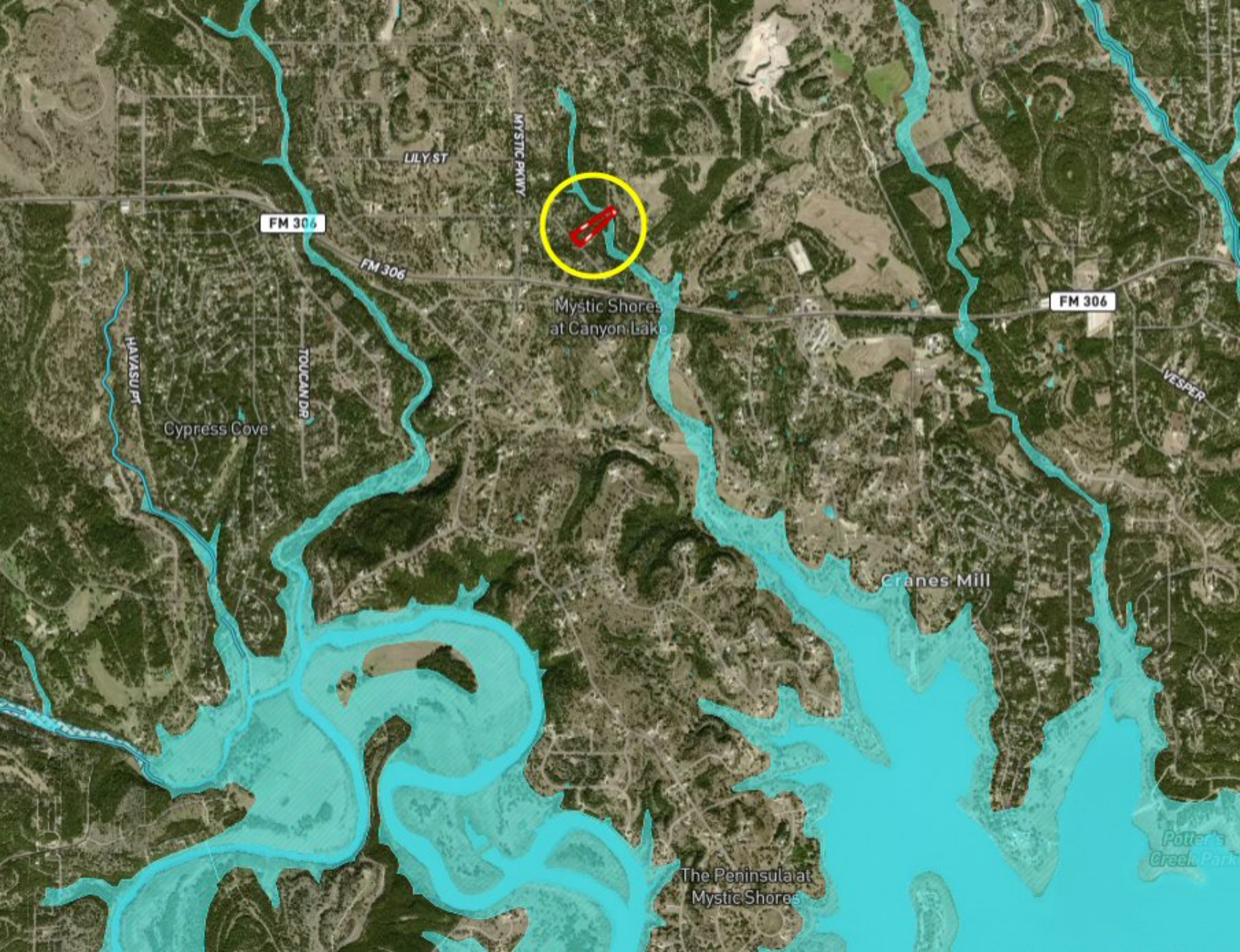

FM 306

LILY ST

MYSTIC PKWY



Mystic Shores
at Canyon Lake

FM 306

FM 306

VESPER

HAVASUPAI

TOUCAN DR

Cypress Cove

Cranes Mill

The Peninsula at
Mystic Shores

Potter's
Creek Park

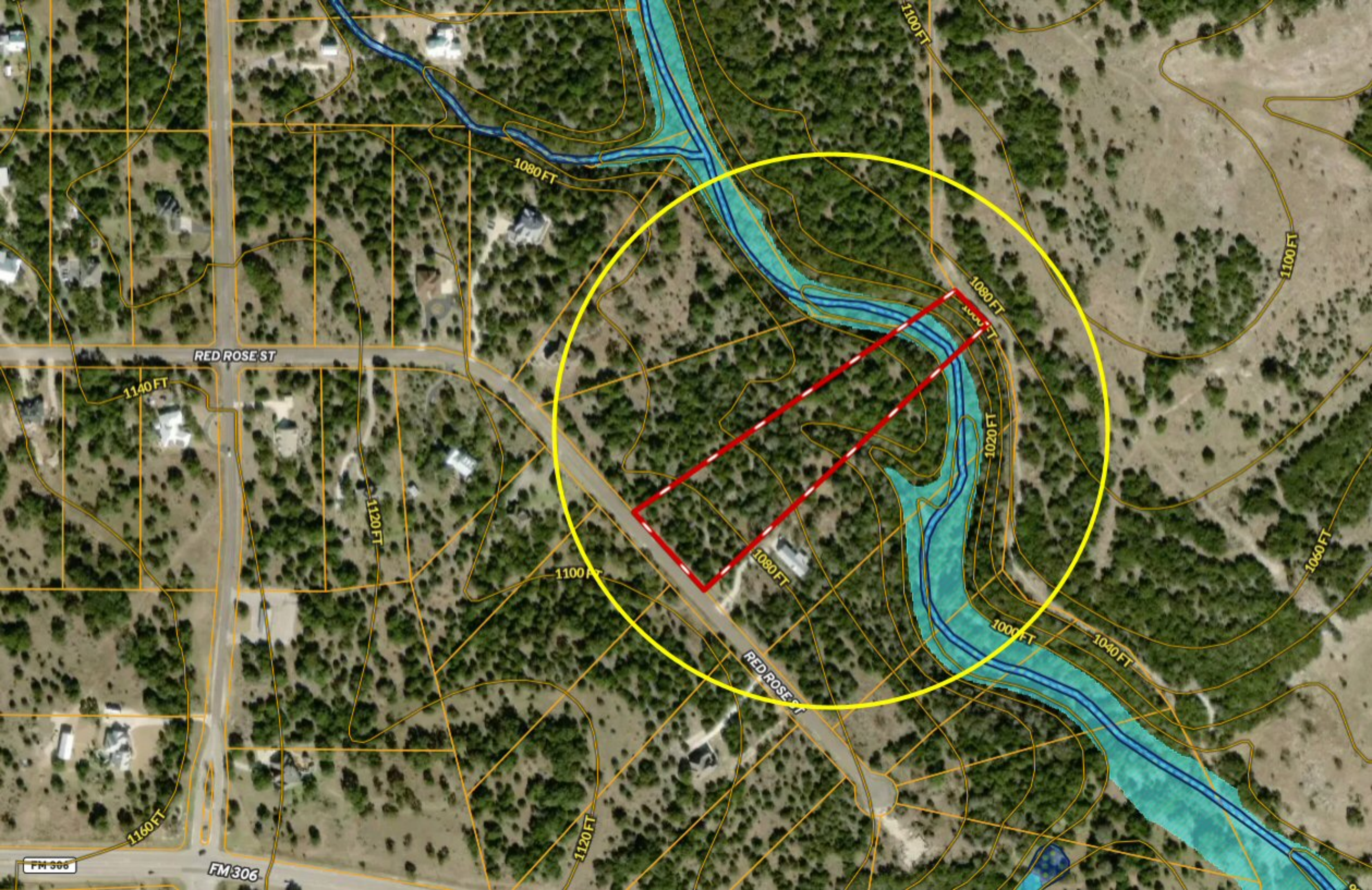

RED ROSE ST

1140 FT

1120 FT

1100 FT

1080 FT

RED ROSE ST

1120 FT

FM 306

FM 306

1160 FT

1080 FT

1100 FT

1100 FT

1080 FT

1020 FT

1000 FT

1040 FT

1060 FT

