



ARCHITECTURE
DRAWING INDEX

C1.0 SITE PLAN
 A1.0 FOUNDATION DROP / PLUMBING LOCATION PLAN
 A2.0 FIRST FLOOR PLAN
 A2.1 SECOND FLOOR PLAN
 A3.0 FIRST FLOOR DIMENSION PLAN
 A3.1 SECOND FLOOR DIMENSION PLAN

A4.0 ROOF PLAN
 A5.0-5.1 EXTERIOR ELEVATIONS
 RE: DESIGNER SET FOR INTERIOR ELEVATIONS
 AND ELECTRICAL PLANS

PINE ISLAND - HERON STUCCO/STONE RESKIN

513 N. PINEAL DRIVE - MONTGOMERY, TEXAS 77316
 LOT 11, BLOCK 2, SECTION 2 - PINE ISLAND, WOODFOREST

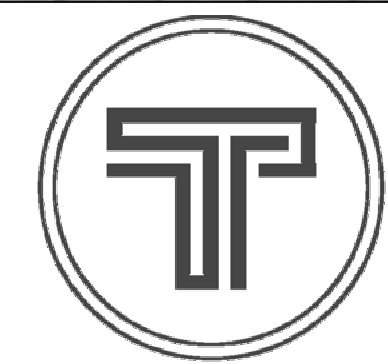

TIPLER
GROUP

THIS PLAN IS PROTECTED UNDER THE FEDERAL COPYRIGHT ACT BY BURKETT ARCHITECTURE, PLLC. THE USE OR REPRODUCTION OF THIS PLAN MAY BE AN INFRINGEMENT OF THE FEDERAL COPYRIGHT ACT.

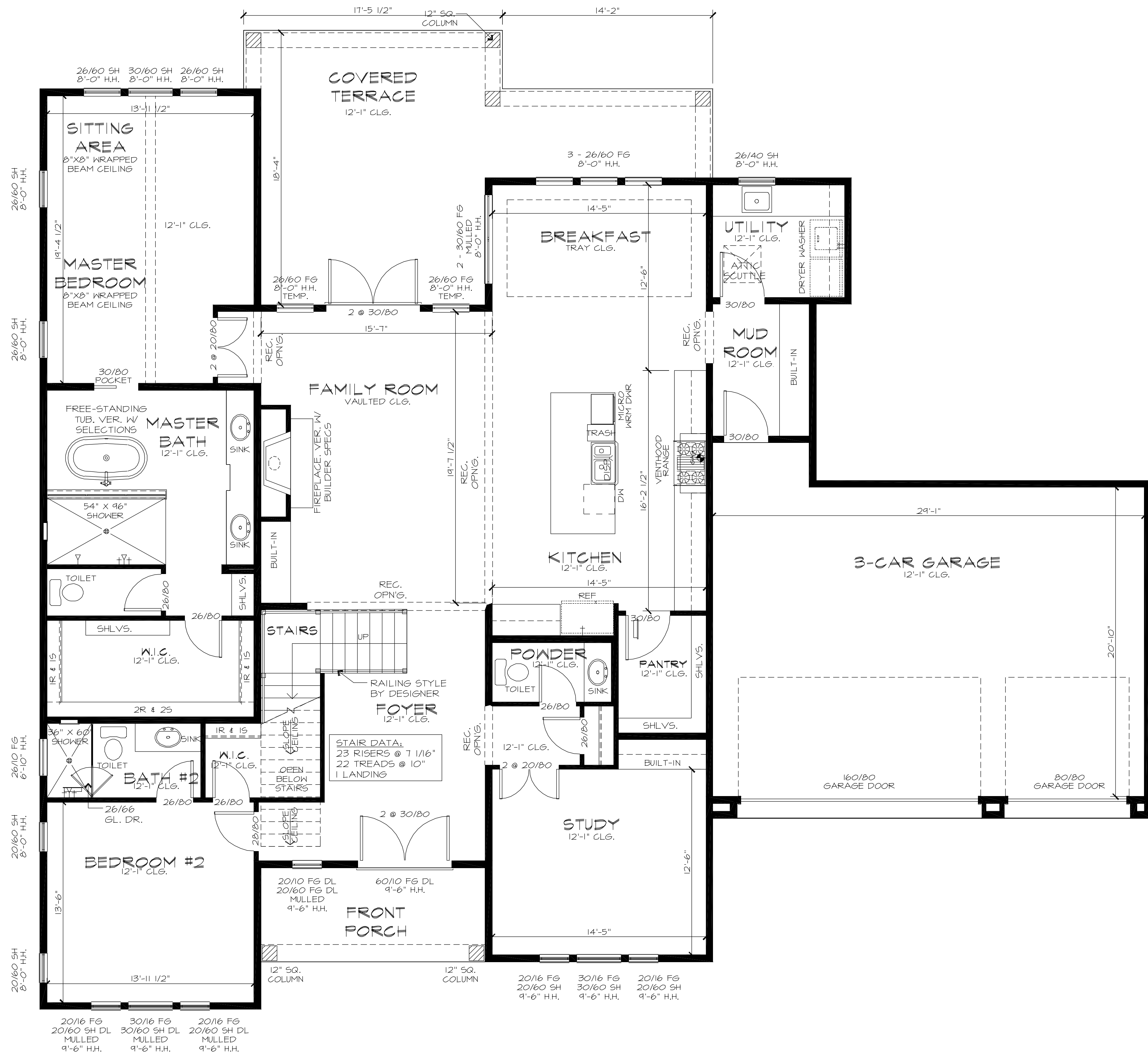

SQUARE FOOTAGES	
1ST FLOOR LIVING	2,449 SQ. FT.
2ND FLOOR LIVING	1,054 SQ. FT.
TOTAL LIVING	3,504 SQ. FT.
GARAGES	
FRONT PORCH	96 SQ. FT.
1ST FLR. REAR COV'D PORCHES	381 SQ. FT.
2ND FLR. A/C CHASE	50 SQ. FT.
TOTAL NON-LIVING	1,217 SQ. FT.
TOTAL	4,721 SQ. FT.

A FIRST FLOOR PLAN
SCALE: 1/4" = 1'-0"



PRELIMINARY
NOT APPROVED
FOR
CONSTRUCTION



HERON - STUCCO/STONE RESKIN
513 N. PINEAL DRIVE - MONTGOMERY, TEXAS 77316
LOT 11, BLOCK 2, SECTION 2 - PINE ISLAND, WOODFOREST

REVISIONS
DRAWN BY: GJB
DATE: 11/10/21
SHEET NO.
A2.0

THIS PLAN IS PROTECTED UNDER THE FEDERAL COPYRIGHT ACT BY BURKETT ARCHITECTURE, PLLC. THE USE OR REPRODUCTION OF THIS PLAN MAY BE AN INFRINGEMENT OF THE FEDERAL COPYRIGHT ACT.

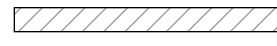
WALLS LEGEND:	
	- 2x4's STUD WALL
	- 2x6's STUD WALL
	- STONE WALL

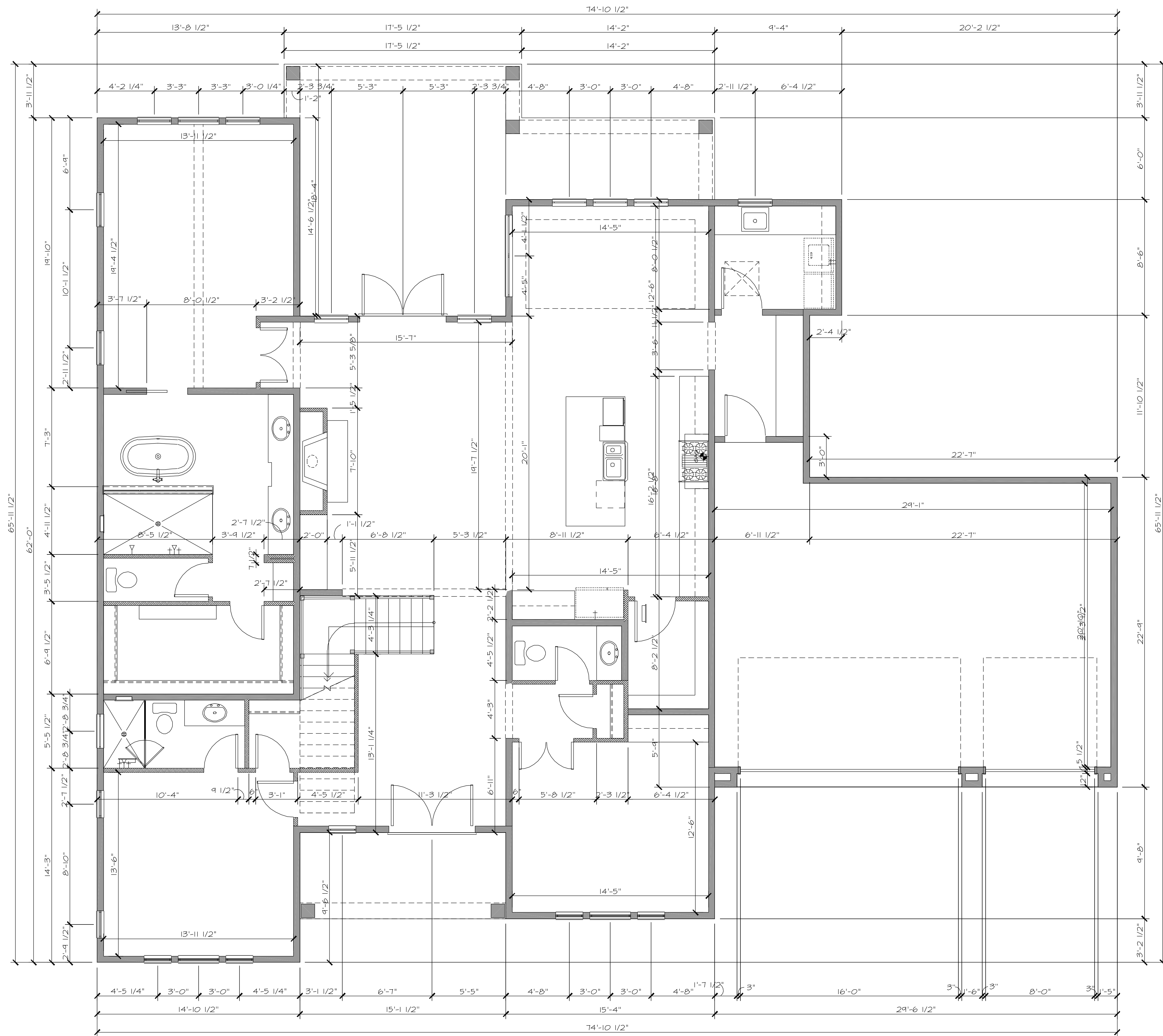

A FIRST FLOOR DIMENSION PLAN
SCALE: 1/4" = 1'-0"

PRELIMINARY
NOT APPROVED
FOR
CONSTRUCTION



HERON - STUCCO/STONE RESKIN

513 N. PINEAL DRIVE - MONTGOMERY, TEXAS 77316
LOT 11, BLOCK 2, SECTION 2 - PINE ISLAND, WOODFOREST

REVISIONS

DRAWN BY: GJB
DATE: 11/10/21

SHEET NO.
A3.0

THIS PLAN IS PROTECTED UNDER THE FEDERAL COPYRIGHT ACT BY BURKETT ARCHITECTURE, PLLC. THE USE OR REPRODUCTION OF THIS PLAN MAY BE AN INFRINGEMENT OF THE FEDERAL COPYRIGHT ACT.

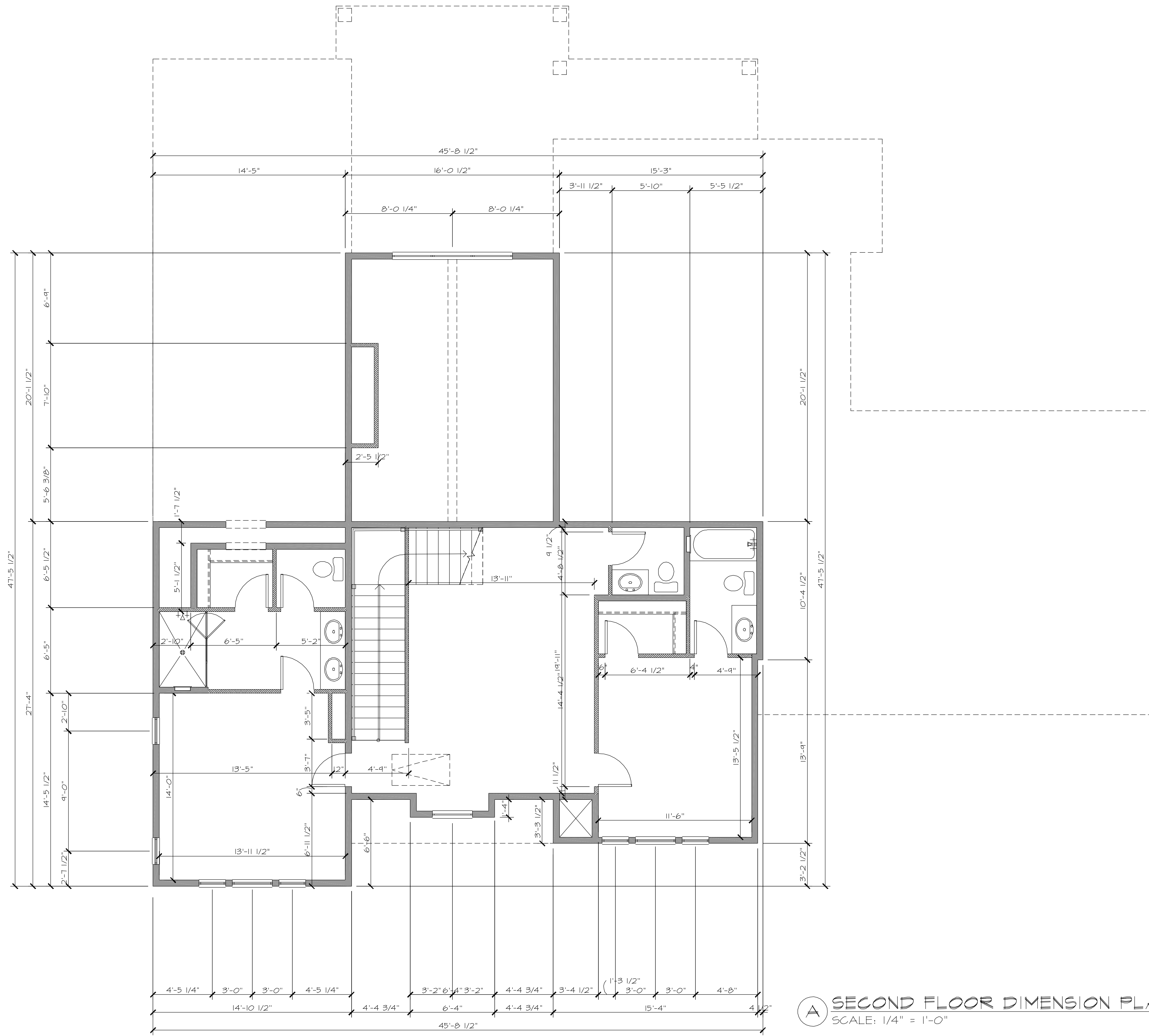

SECOND FLOOR DIMENSION PLAN
SCALE: 1/4" = 1'-0"

PRELIMINARY
NOT APPROVED
FOR
CONSTRUCTION



HERON - STUCCO/STONE RESKIN

513 N. PINEAL DRIVE - MONTGOMERY, TEXAS 77316
LOT 11, BLOCK 2, SECTION 2 - PINE ISLAND, WOODFOREST

REVISIONS

DRAWN BY: GJB
DATE: 11/10/21

SHEET NO.
A3.1

THIS PLAN IS PROTECTED UNDER THE FEDERAL COPYRIGHT ACT BY BURKETT ARCHITECTURE, PLLC. THE USE OR REPRODUCTION OF THIS PLAN MAY BE AN INFRINGEMENT OF THE FEDERAL COPYRIGHT ACT.



A FRONT ELEVATION
SCALE: 1/4" = 1'-0"



B REAR ELEVATION
SCALE: 1/4" = 1'-0"

PRELIMINARY
NOT APPROVED
FOR
CONSTRUCTION



HERON - STUCCO/STONE RESKIN

513 N. PINEAL DRIVE - MONTGOMERY, TEXAS 77316
LOT 11, BLOCK 2, SECTION 2 - PINE ISLAND, WOODFOREST

REVISIONS

DRAWN BY: GJB
DATE: 11/10/21

SHEET NO.
A5.0

