

WOOD FENCE

WOOD FENCE

DRIVE

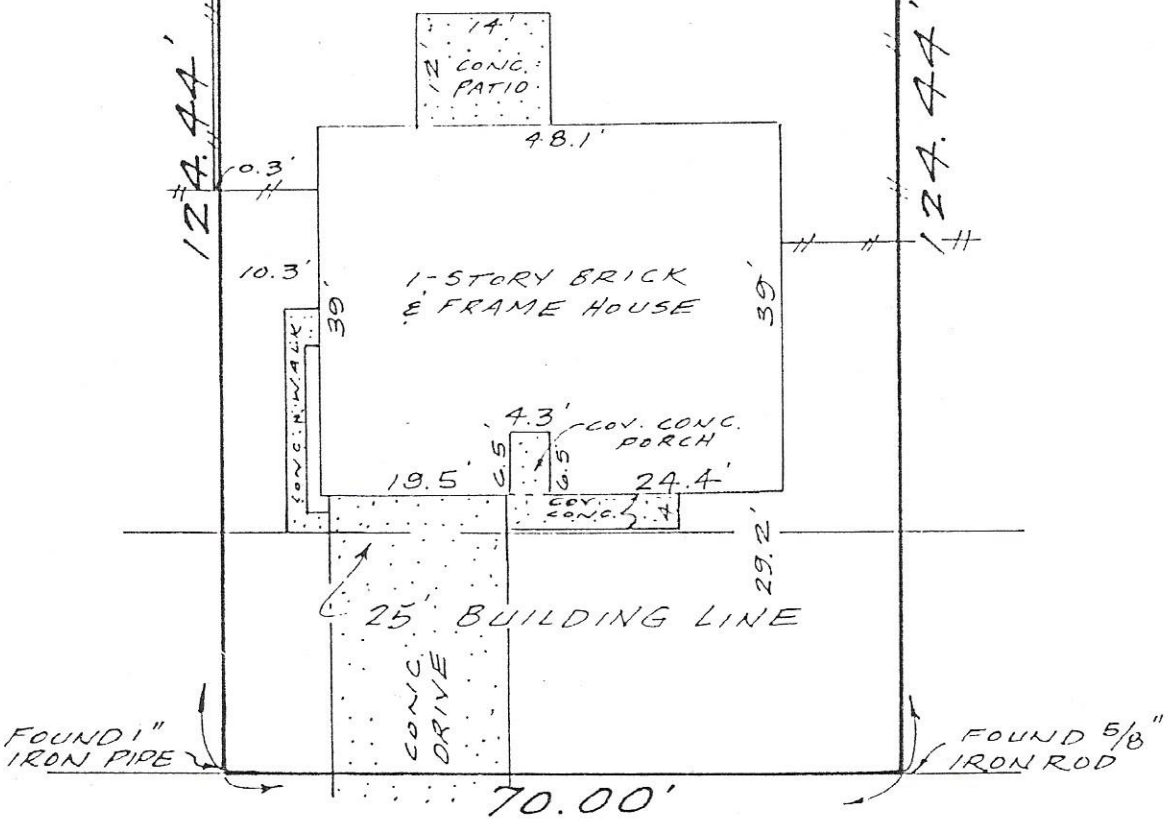

STREET ADDRESS: # 3210

HAYDEE ROAD (60' R.O.W.)

NOTE: AGREEMENT WITH
 H.L.E.P. Co.
 (H.C.C.F.# E300194 &
 J607107)

SURVEY FOR:

MICHAEL BROOKS & wife
 ELIZABETH BROOKS

LOT 16 BLOCK 7
 CORRECTED PLAT OF
 DOVE MEADOWS SECTION 2
 (VOL. 233, PG. 102, H.C.M.R.)

HARRIS COUNTY, TEXAS

SCALE: 1" = 20'

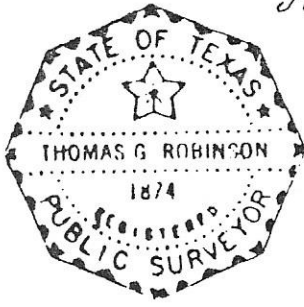

This is to certify that on the 21st day of June, 19 90

I, Thomas G. Robinson, did cause to be surveyed on the ground the above described property, and that the above sketch reflects the findings of that survey, and that the improvements are wholly within the bounds of said property, and that there were no encroachments except as shown. This certifies only to ground surface easements which are shown on the above described recorded plat of said subdivision, and does not show or certify to aerial easements.

The above described property is() is not(X) in the 100 Year Flood Plain and is in Zone "C" of F.I.R.M. Community Panel No. 480287 0065 E dated Feb. 4, 1988.

Thomas G. Robinson
 Registered Surveyor No. 1874

Michael R. Brooks
Elizabeth F. Alya Brooks

JOB No. 15293