

FOXWOOD, SECTION 7
F.C. # 527204
H.C.M.R.

SCALE 1"=20'

FOXWALK LANE
(50' R.O.W.)

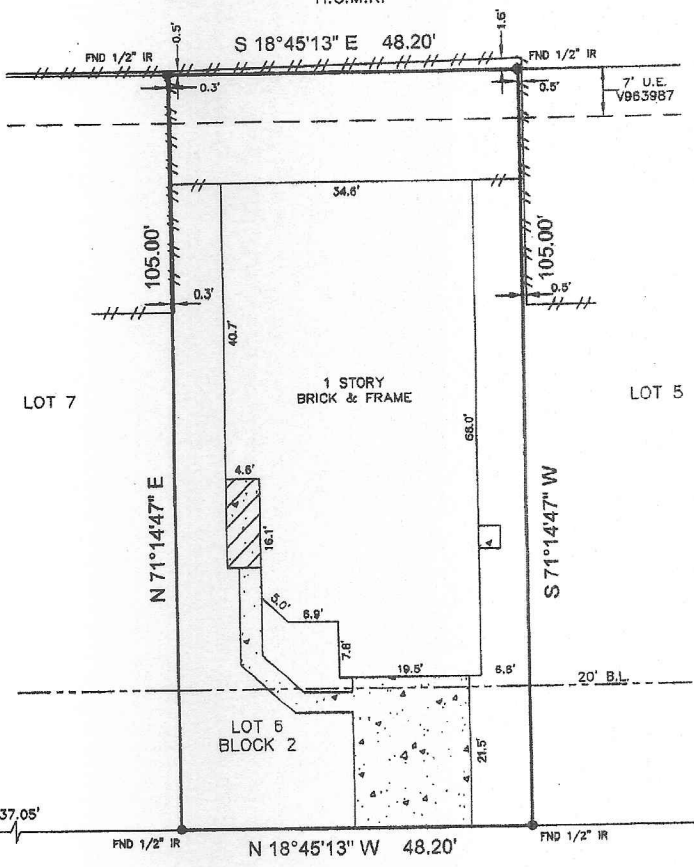

LEGEND

- CONCRETE
- COVERED CONCRETE
- FENCE
6' WOOD

(20806) FOX CLIFF LANE
(60' R.O.W.)

Benjamin Randal Holloway

- NOTES:
- RESTRICTIVE COVENANTS AS RECORDED IN F.C. # 557298 M.R. & C.F. NOS. V630637, X748248, X748245 & 20080207392.
 - AGREEMENT WITH CENTER POINT ENERGY AS RECORDED IN C.F. # X929449.

BUYER	BENJAMIN RANDAL HOLLOWAY	PROPERTY ADDRESS	20806 FOX CLIFF LANE
-------	--------------------------	------------------	----------------------

DESCRIBED PROPERTY

LOT 6, IN BLOCK 2, OF FOXWOOD, SECTION 9, A SUBDIVISION IN HARRIS COUNTY, TEXAS, ACCORDING TO THE MAP OR PLAT THEREOF RECORDED IN FILM CODE NUMBER 557298 OF THE MAP RECORDS OF HARRIS COUNTY, TEXAS.

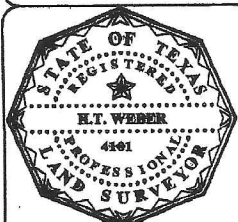

I do hereby certify that this survey was this day made on the ground of the property legally described hereon. (or on the attached sheet), is correct, and there are no encroachments except as shown, and was done by me or under my supervision, and conforms to or exceeds the current standards as adopted by the Texas Board of Professional Land Surveying.

E.T. Weber
Registered Professional Land Surveyor
Texas Registration No. 4101

SUBJECT PROPERTY DOES NOT LIE IN A F.I.A. DESIGNATED FLOOD ZONE AS PER FLOOD MAP NO:

480287 48201C 0290 L 6-18-07 ZONE X

INVOICE#	48606	JOB#	6-257-08
C.F.#	1056-08-1385	DATE	6-18-08

NOTES

- ALL BEARINGS ARE BASED ON RECORDED PLAT.
- THIS SURVEY IS CERTIFIED FOR THIS TRANSACTION ONLY. IT IS NOT TRANSFERABLE TO SUBSEQUENT OWNERS OR SUBSEQUENT OWNERS.
- SUBJECT TO ANY AND ALL RECORDED AND UNRECORDED EASEMENTS.
- FLOOD INFORMATION IS BASED ON SHADING PLOTTING ONLY. DUE TO INHERENT INACCURACIES ON FEMA MAPS, WE CANNOT ASSUME RESPONSIBILITY FOR EXACT DETERMINATION.
- THERE ARE NO NATURAL DRAINAGE COURSES ON THIS PROPERTY.

OFFICE	DJR
DRAFTING	DJR
FINAL CHECK	SF/EF

SURVEY
P.O. BOX 2543 • ALVIN, TX 77512
(281)393-1382 • Fax(281)393-1383