

THE SOUTH 70 FEET OF LOTS 49 AND 50, BLOCK 120
 HOUSTON HEIGHTS
 ACCORDING TO THE CITY OF HOUSTON RECORDS
 IN VOLUME 22, PAGE 14, 15, 16, 17, 18, 19, 20, 21, 22, 23, 24, 25, 26, 27, 28, 29, 30, 31, 32, 33, 34, 35, 36, 37, 38, 39, 40, 41, 42, 43, 44, 45, 46, 47, 48, 49, 50, 51, 52, 53, 54, 55, 56, 57, 58, 59, 60, 61, 62, 63, 64, 65, 66, 67, 68, 69, 70, 71, 72, 73, 74, 75, 76, 77, 78, 79, 80, 81, 82, 83, 84, 85, 86, 87, 88, 89, 90, 91, 92, 93, 94, 95, 96, 97, 98, 99, 100, 101, 102, 103, 104, 105, 106, 107, 108, 109, 110, 111, 112, 113, 114, 115, 116, 117, 118, 119, 120, 121, 122, 123, 124, 125, 126, 127, 128, 129, 130, 131, 132, 133, 134, 135, 136, 137, 138, 139, 140, 141, 142, 143, 144, 145, 146, 147, 148, 149, 150, 151, 152, 153, 154, 155, 156, 157, 158, 159, 160, 161, 162, 163, 164, 165, 166, 167, 168, 169, 170, 171, 172, 173, 174, 175, 176, 177, 178, 179, 180, 181, 182, 183, 184, 185, 186, 187, 188, 189, 190, 191, 192, 193, 194, 195, 196, 197, 198, 199, 200, 201, 202, 203, 204, 205, 206, 207, 208, 209, 210, 211, 212, 213, 214, 215, 216, 217, 218, 219, 220, 221, 222, 223, 224, 225, 226, 227, 228, 229, 230, 231, 232, 233, 234, 235, 236, 237, 238, 239, 240, 241, 242, 243, 244, 245, 246, 247, 248, 249, 250, 251, 252, 253, 254, 255, 256, 257, 258, 259, 260, 261, 262, 263, 264, 265, 266, 267, 268, 269, 270, 271, 272, 273, 274, 275, 276, 277, 278, 279, 280, 281, 282, 283, 284, 285, 286, 287, 288, 289, 290, 291, 292, 293, 294, 295, 296, 297, 298, 299, 300, 301, 302, 303, 304, 305, 306, 307, 308, 309, 310, 311, 312, 313, 314, 315, 316, 317, 318, 319, 320, 321, 322, 323, 324, 325, 326, 327, 328, 329, 330, 331, 332, 333, 334, 335, 336, 337, 338, 339, 340, 341, 342, 343, 344, 345, 346, 347, 348, 349, 350, 351, 352, 353, 354, 355, 356, 357, 358, 359, 360, 361, 362, 363, 364, 365, 366, 367, 368, 369, 370, 371, 372, 373, 374, 375, 376, 377, 378, 379, 380, 381, 382, 383, 384, 385, 386, 387, 388, 389, 390, 391, 392, 393, 394, 395, 396, 397, 398, 399, 400, 401, 402, 403, 404, 405, 406, 407, 408, 409, 410, 411, 412, 413, 414, 415, 416, 417, 418, 419, 420, 421, 422, 423, 424, 425, 426, 427, 428, 429, 430, 431, 432, 433, 434, 435, 436, 437, 438, 439, 440, 441, 442, 443, 444, 445, 446, 447, 448, 449, 450, 451, 452, 453, 454, 455, 456, 457, 458, 459, 460, 461, 462, 463, 464, 465, 466, 467, 468, 469, 470, 471, 472, 473, 474, 475, 476, 477, 478, 479, 480, 481, 482, 483, 484, 485, 486, 487, 488, 489, 490, 491, 492, 493, 494, 495, 496, 497, 498, 499, 500, 501, 502, 503, 504, 505, 506, 507, 508, 509, 510, 511, 512, 513, 514, 515, 516, 517, 518, 519, 520, 521, 522, 523, 524, 525, 526, 527, 528, 529, 530, 531, 532, 533, 534, 535, 536, 537, 538, 539, 540, 541, 542, 543, 544, 545, 546, 547, 548, 549, 550, 551, 552, 553, 554, 555, 556, 557, 558, 559, 560, 561, 562, 563, 564, 565, 566, 567, 568, 569, 570, 571, 572, 573, 574, 575, 576, 577, 578, 579, 580, 581, 582, 583, 584, 585, 586, 587, 588, 589, 590, 591, 592, 593, 594, 595, 596, 597, 598, 599, 600, 601, 602, 603, 604, 605, 606, 607, 608, 609, 610, 611, 612, 613, 614, 615, 616, 617, 618, 619, 620, 621, 622, 623, 624, 625, 626, 627, 628, 629, 630, 631, 632, 633, 634, 635, 636, 637, 638, 639, 640, 641, 642, 643, 644, 645, 646, 647, 648, 649, 650, 651, 652, 653, 654, 655, 656, 657, 658, 659, 660, 661, 662, 663, 664, 665, 666, 667, 668, 669, 670, 671, 672, 673, 674, 675, 676, 677, 678, 679, 680, 681, 682, 683, 684, 685, 686, 687, 688, 689, 690, 691, 692, 693, 694, 695, 696, 697, 698, 699, 700, 701, 702, 703, 704, 705, 706, 707, 708, 709, 710, 711, 712, 713, 714, 715, 716, 717, 718, 719, 720, 721, 722, 723, 724, 725, 726, 727, 728, 729, 730, 731, 732, 733, 734, 735, 736, 737, 738, 739, 740, 741, 742, 743, 744, 745, 746, 747, 748, 749, 750, 751, 752, 753, 754, 755, 756, 757, 758, 759, 760, 761, 762, 763, 764, 765, 766, 767, 768, 769, 770, 771, 772, 773, 774, 775, 776, 777, 778, 779, 780, 781, 782, 783, 784, 785, 786, 787, 788, 789, 790, 791, 792, 793, 794, 795, 796, 797, 798, 799, 800, 801, 802, 803, 804, 805, 806, 807, 808, 809, 810, 811, 812, 813, 814, 815, 816, 817, 818, 819, 820, 821, 822, 823, 824, 825, 826, 827, 828, 829, 830, 831, 832, 833, 834, 835, 836, 837, 838, 839, 840, 841, 842, 843, 844, 845, 846, 847, 848, 849, 850, 851, 852, 853, 854, 855, 856, 857, 858, 859, 860, 861, 862, 863, 864, 865, 866, 867, 868, 869, 870, 871, 872, 873, 874, 875, 876, 877, 878, 879, 880, 881, 882, 883, 884, 885, 886, 887, 888, 889, 890, 891, 892, 893, 894, 895, 896, 897, 898, 899, 900, 901, 902, 903, 904, 905, 906, 907, 908, 909, 910, 911, 912, 913, 914, 915, 916, 917, 918, 919, 920, 921, 922, 923, 924, 925, 926, 927, 928, 929, 930, 931, 932, 933, 934, 935, 936, 937, 938, 939, 940, 941, 942, 943, 944, 945, 946, 947, 948, 949, 950, 951, 952, 953, 954, 955, 956, 957, 958, 959, 960, 961, 962, 963, 964, 965, 966, 967, 968, 969, 970, 971, 972, 973, 974, 975, 976, 977, 978, 979, 980, 981, 982, 983, 984, 985, 986, 987, 988, 989, 990, 991, 992, 993, 994, 995, 996, 997, 998, 999, 1000

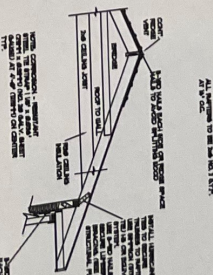
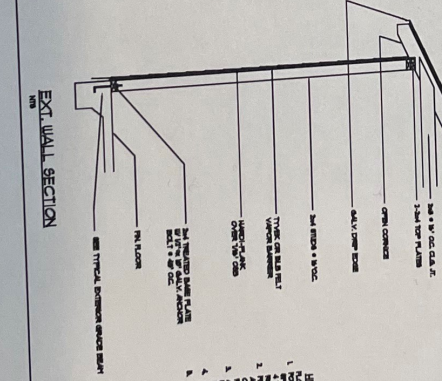
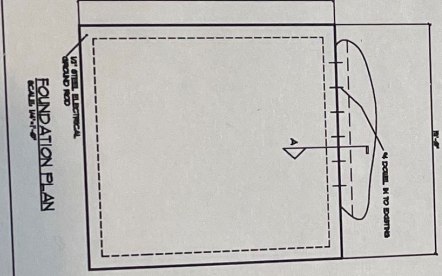
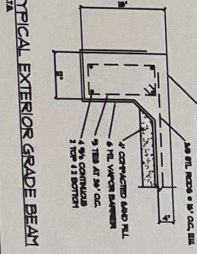
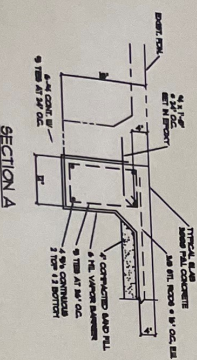
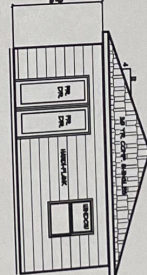
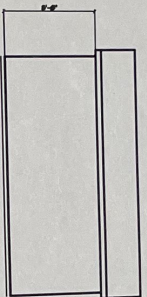
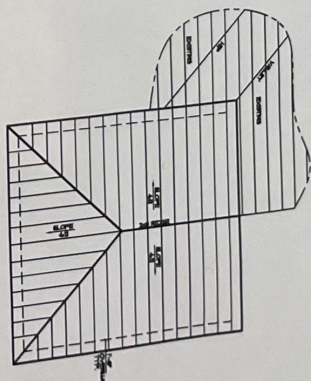
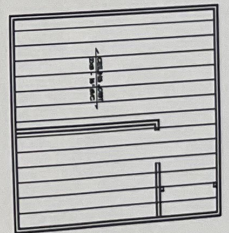
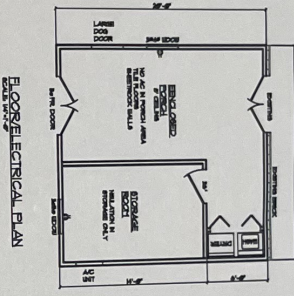

LEGAL LAND CONNECTION NOTES:

1. FOUNDATION SHALL BE CONSTRUCTED TO BE PERMANENTLY ATTACHED TO THE EXISTING FOUNDATION.
2. FOUNDATION SHALL BE CONSTRUCTED TO BE PERMANENTLY ATTACHED TO THE EXISTING FOUNDATION.
3. FOUNDATION SHALL BE CONSTRUCTED TO BE PERMANENTLY ATTACHED TO THE EXISTING FOUNDATION.
4. FOUNDATION SHALL BE CONSTRUCTED TO BE PERMANENTLY ATTACHED TO THE EXISTING FOUNDATION.
5. FOUNDATION SHALL BE CONSTRUCTED TO BE PERMANENTLY ATTACHED TO THE EXISTING FOUNDATION.
6. FOUNDATION SHALL BE CONSTRUCTED TO BE PERMANENTLY ATTACHED TO THE EXISTING FOUNDATION.
7. FOUNDATION SHALL BE CONSTRUCTED TO BE PERMANENTLY ATTACHED TO THE EXISTING FOUNDATION.
8. FOUNDATION SHALL BE CONSTRUCTED TO BE PERMANENTLY ATTACHED TO THE EXISTING FOUNDATION.
9. FOUNDATION SHALL BE CONSTRUCTED TO BE PERMANENTLY ATTACHED TO THE EXISTING FOUNDATION.
10. FOUNDATION SHALL BE CONSTRUCTED TO BE PERMANENTLY ATTACHED TO THE EXISTING FOUNDATION.

FRAMING/STRAPPING

1. ALL FRAMING SHALL BE PERMANENTLY ATTACHED TO THE EXISTING FOUNDATION.

2. ALL FRAMING SHALL BE PERMANENTLY ATTACHED TO THE EXISTING FOUNDATION.

3. ALL FRAMING SHALL BE PERMANENTLY ATTACHED TO THE EXISTING FOUNDATION.

4. ALL FRAMING SHALL BE PERMANENTLY ATTACHED TO THE EXISTING FOUNDATION.

5. ALL FRAMING SHALL BE PERMANENTLY ATTACHED TO THE EXISTING FOUNDATION.

6. ALL FRAMING SHALL BE PERMANENTLY ATTACHED TO THE EXISTING FOUNDATION.

7. ALL FRAMING SHALL BE PERMANENTLY ATTACHED TO THE EXISTING FOUNDATION.

8. ALL FRAMING SHALL BE PERMANENTLY ATTACHED TO THE EXISTING FOUNDATION.

9. ALL FRAMING SHALL BE PERMANENTLY ATTACHED TO THE EXISTING FOUNDATION.

10. ALL FRAMING SHALL BE PERMANENTLY ATTACHED TO THE EXISTING FOUNDATION.

NO.	DATE	REVISION	BY	CHK.
1	1-24-24	ISSUED FOR PERMITTING
2

NATHAN L. LION, ARCHITECT
 1400 WEST 17TH STREET
 HOUSTON, TEXAS 77008
 PHONE: 713-865-1111
 FAX: 713-865-1112
 EMAIL: nathan@nathanlion.com
 WWW: www.nathanlion.com

SCALE: 1/8" = 1'-0"
 SHEET NO. 5
 OF 8