

J832057

12/21/84 00340387 J832057 & 40.00

EXHIBIT A

*Autrey Place Condominium*

RECORDED  
DEC 21 3 57 PM '84

STATE OF TEXAS §  
COUNTY OF HARRIS §

AMENDMENT

*James H. Hazen*  
JAMES H. HAZEN  
HARRIS COUNTY, TEXAS

WHEREAS, JAMES H. HAZEN, as Declarant, did enter into a Condominium Declaration for Autrey Place Condominium, dated November 16, 1984; and

WHEREAS, Declarant wishes to amend Article I, Section 1.1.(c) of said Condominium Declaration as follows:

(c) "Plan", "Survey Map", "Map" or "Plans" mean or include the engineering survey of the land, locating thereon all of the improvements, the floor and elevation plans and any other drawing or diagrammatic plan depicting a part of, or all of, the improvements, same being herewith filed, consisting of three (3) sheets, labeled Exhibit "B" and incorporated herein.

DATED this 21st day of December, 1984.

*James H. Hazen*  
JAMES H. HAZEN

STATE OF TEXAS §  
COUNTY OF HARRIS §

BEFORE ME, the undersigned authority, on this day personally appeared JAMES H. HAZEN, known to me to be the person whose name is subscribed to the foregoing instrument, and acknowledged to me that he executed the same for the purposes and consideration therein expressed.

GIVEN UNDER MY HAND AND SEAL OF OFFICE this 21st day of December, 1984.



*Priscilla H. Waldman*  
NOTARY PUBLIC in and for  
The State of T e x a s  
My Commission Expires \_\_\_\_\_

PRISCILLA H. WALDMAN  
Notary Public, State of Texas  
My Commission Expires \_\_\_\_\_

Building "A"	Sq. Footage	Percentage of Value Assigned
1	957.0	13.67
2	1586.0	22.66
3	957.0	13.67
4	957.0	13.67
5	1586.0	22.66
6	957.0	13.67
TOTAL		100.00

AUTREY PLACE  
A CONDOMINIUM PROJECT  
CONDOMINIUM RECORDS  
HARRIS COUNTY, TEXAS  
VOL. 150 PAGE 95

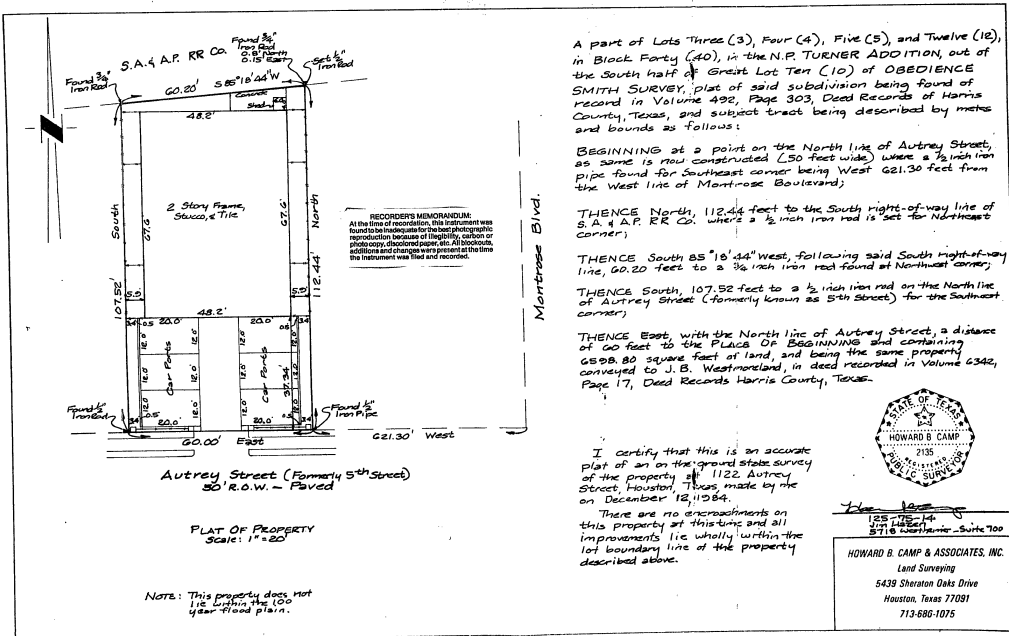

A part of Lots Three (3), Four (4), Five (5), and Twelve (12), in Block Forty (40), in the N.P. TURNER ADDITION, out of the South half of Great Lot Ten (10) of OBEDIENCE SMITH SURVEY, plat of said subdivision being found of record in Volume 492, Page 303, Deed Records of Harris County, Texas, and subject tract being described by metes and bounds as follows:

BEGINNING at a point on the North line of Autrey Street, as same is now constructed (50 feet wide) where a 1/2 inch iron pipe found for Southeast corner being West 621.30 feet from the West line of Montrose Boulevard;

THENCE North, 112.44 feet to the South right-of-way line of S.A.4 A.P. RR Co. where a 1/2 inch iron rod is set for Northeast corner;

THENCE South 85°18'44" West, following said South right-of-way line, 60.20 feet to a 3/8 inch iron rod found at Northwest corner;

THENCE South, 107.52 feet to a 1/2 inch iron rod on the North line of Autrey Street (formerly known as 5th Street) for the Southwest corner;

THENCE East, with the North line of Autrey Street, a distance of 60 feet to the PLACE OF BEGINNING and containing 6888.80 square feet of land, and being the same property conveyed to J.B. Westerman, in deed recorded in Volume 2342, Page 17, Deed Records Harris County, TEXAS.

I certify that this is an accurate plat of an on the ground state survey of the property at 1122 Autrey Street, Houston, Texas, made by me on December 18, 1984.

There are no encroachments on this property at this time and all improvements lie wholly within the lot boundary line of the property described above.



*Howard B. Camp*  
HOWARD B. CAMP & ASSOCIATES, INC.  
Land Surveying  
5439 Sheraton Oaks Drive  
Houston, Texas 77091  
713-886-1075

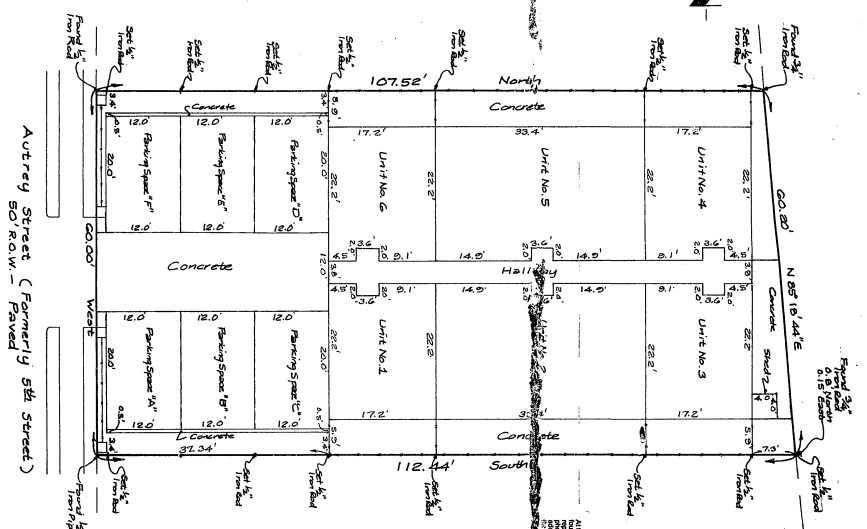

FIRST FLOOR PLAN

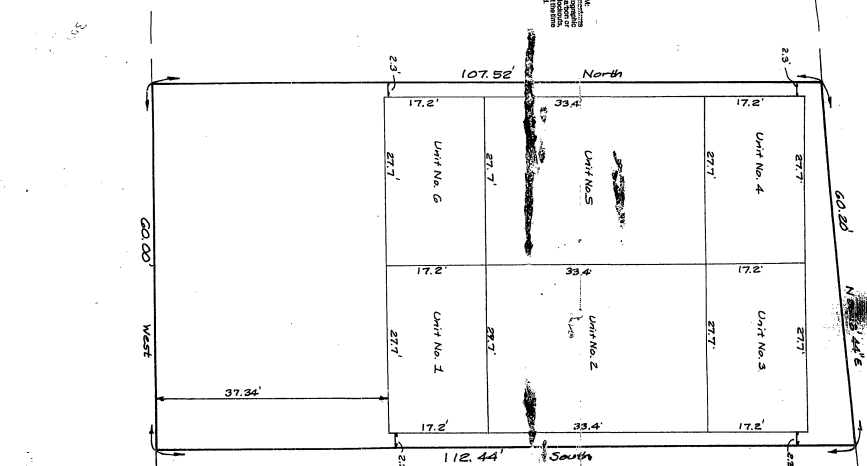

SECOND FLOOR PLAN

A part of Lots Three (3), Four (4), Five (5), and Twelve (12) in Block Forty (40) in the N.P. Turner Addition out of the South half of Grant Lot Ten (10) of Obsolete Smith Survey, part of said subdivision being found of record in Volume 492, Page 203, Deed Records of Harris County, Texas.

Scale: 1/4"=10'

Howard B. Culler & Associates, Inc.  
 LAND SURVEYORS  
 5409 Station Way Drive  
 Houston, Texas  
 77051  
 713-684-1075

1/4" = 10'-0"  
 1/8" = 5'-0"  
 1/16" = 2'-6"  
 3/32" = 1'-6"  
 1/32" = 9"-0"



STATE OF TEXAS  
 COUNTY CLERK  
 HARRIS COUNTY, TEXAS  
 DEC 21 1984

AUTREY PLACE  
 A CONDOMINIUM PROJECT  
 CONDOMINIUM RECORDS  
 HARRIS COUNTY, TEXAS  
 VOL. 150 PAGE 98

May 16 12 51 PM '84

CONDOMINIUM DECLARATION  
AUTREY PLACE CONDOMINIUM

John Redman  
COUNTY CLERK  
HARRIS COUNTY, TEXAS

STATE OF TEXAS  
COUNTY OF HARRIS

THAT WHEREAS, JAMES H. HAZEN, having his principal office at 5718 Westheimer, Suite 700, Houston, Texas 77057 (hereinafter called "Declarant"), is the owner of certain real property situated in the County of Harris, State of Texas, being described more fully on Exhibit "A", which by this reference is made a part hereof; and

WHEREAS, Declarant desires to establish a Condominium Regime under the Condominium Act of the State of Texas, Article 159A, Revised Civil Statutes of Texas (herein called the "Act"); and

WHEREAS, Declarant has prepared plans for the construction of one (1) building and other improvements appurtenant thereto on the property described in said Exhibit "A", which when completed shall consist of six (6) separately designated condominium units and which will be known as AUTREY PLACE CONDOMINIUM; and

WHEREAS, Declarant does hereby establish a plan for the individual ownership in fee simple of estates consisting of the area or space contained in each of the Units (herein called the "Condominium Regime"), in the building and the co-ownership by the individual and separate Unit Owners thereof, as tenants-in-common, of all of the remaining property, which includes both Limited Common Elements and General Common Elements, as hereinafter defined in Paragraph 1.1 hereof, and which are hereinafter collectively referred to as the "Common Elements" or "Common Areas";

NOW THEREFORE, Declarant does hereby submit the real property described on the attached Exhibit "A", and all improvements thereon, to the provisions of the Act and the Condominium Regime, and does hereby publish and declare that the following terms, covenants, conditions, assessments, restrictions, uses, limitations and obligations shall be deemed to run with the land and shall be a burden and a benefit to Declarant, his successors and assigns and to any person acquiring or owning an interest in the real property and improvements, their grantees, successors, heirs, executors, administrators, devisees and assigns.

ARTICLE I  
DEFINITIONS AND TERMS

1.1. DEFINITIONS OF TERMS. As used in this instrument, the following terms shall have the following meanings unless the context shall expressly provide otherwise:

(a) "Common Assessment" means the charge against each Unit Owner and his Unit, representing a portion of the total costs to the Association of maintaining, improving, repairing, replacing, managing and operating the Property, which are to be paid uniformly and equally by each Unit Owner of the Association, as provided herein. This shall also include charges assessed against each Unit Owner to maintain a reserve for replacement fund and to cover costs incurred by the Association to participate in any condemnation suit, as provided in Paragraph 6.3 hereof.

- (4) The office (excluding the closing office), a laundry room and storage room for maintenance tools and supplies;
- (5) all compartments or installations of central services, such as powers, light, gas, cold and hot water, refrigeration, central air conditioning and central heating reservoirs, water tanks and pumps, containing pool and lifts;
- (6) In general, all devices or installations existing for common use; and
- (7) all other elements of the Buildings desirably or rationally of common use or necessary to the existence, upkeep and safety of the Condominium Regime established by this Declaration.

- (j) "Lienholder" and "First Mortgage" shall mean the holder of a first mortgage lien on any Unit in the Condominium Project.
- (k) "Limited Common Elements" means and includes those Common Elements which are reserved for the exclusive use of an individual Owner of a Unit or more than one (1), but less than all of the Owners, for the exclusive use of those Owners, which may include:
  - (1) Parking Spaces designated as an appurtenance to a Unit;
  - (2) Balconies or patios serving exclusively a single Unit or one (1) or more adjoining Units;
  - (3) "Air handlers", pipes, ducts, electrical wiring and conduits located entirely within a Unit or adjoining Units and serving only such Unit or Units, and such portions of the perimeter walls, floors and ceilings, doors, vestibules, windows, entrances, and all associated fixtures and structures therein, as lie outside the Unit boundaries.
- (l) "Majority of Unit Owners" means those Owners with fifty-one (51%) percent of the votes entitled to be cast.
- (m) "Occupant" means a person or persons in possession of a Unit, regardless of whether said person is a Unit Owner.
- (n) "Owner" means a person, firm, corporation, partnership, association, trust or other legal entity or any combination thereof, who owns, of record, title to one (1) or more Condominium Units.
- (o) "Plan", "Survey Map", "Map" or "Plans" mean or include the engineering survey of the land located thereon all of the improvements, the floor and elevation plans and any other drawing or diagrammatic plan depicting a part of, or all of, the improvements, same being herewith filed, consisting of \_\_\_\_\_ sheets, labeled Exhibit "B" and incorporated herein.
- (p) "Premises", "Project" or "Property" means and includes the land, the Buildings, all improvements and structures thereon, and all rights, assessments and appurtenances belonging thereto.
- (q) "Special Assessments". In addition to the Annual Assessments authorized above, the Association may levy, in any assessment year, a special assessment applicable to that year only for the

(b) "Common Elements" means and includes all of the Property described in Exhibit "A", and all of the improvements thereto and thereon located, excepting all Units. Common Elements shall consist of the General Common Elements and the Limited Common Elements.

- (c) "Common Expenses" means and includes:
  - (1) all sums lawfully assessed against the Common Elements by the Managing Agents or Board;
  - (2) All expenses of administration and management, maintenance, operation, repair or replacement of an addition to the Common Elements (including unpaid special assessments);
  - (3) Expenses agreed upon as Common Expenses by the Unit Owners; and
  - (4) Expenses declared to be Common Expenses by this Declaration or by the By-Laws.

(d) "Completed Unit" means a completely finished Unit, including, but not limited to, the installation of all appliances and utilities, rendering it ready for occupancy by an Owner other than the Declarant.

(e) "Condominium Owners Association" or "Association" means AUTREY PLACE CONDOMINIUM, the By-Laws of which shall govern the administration of this Condominium Property and the membership of which shall be composed of all the owners of the Condominium Units according to such By-Laws.

(f) "Condominium Unit" shall mean an individual Unit, together with the interest in the Common Elements (General or Limited) appurtenant to such Unit.

(g) "Construction Period" means that period of time during which Declarant, his successors or assigns, is developing the premises and selling the Condominium Units, which time period shall extend from the date hereof until such time as the Declarant transfers title to all of the Condominium Units, including all Units annexed to this Condominium Regime pursuant to the provisions of Paragraph 2.11 hereof.

(h) "Declaration" shall mean this Condominium Declaration instrument as the same may be amended pursuant to Paragraph 2.11 hereof.

- (i) "General Common Elements" means a part of the common Elements and include:
  - (1) The real property described in Exhibit "A" attached hereto;
  - (2) All foundations, bearing walls and columns, roofs, halls, lobbies, stairways and entrances and exits or communication;
  - (3) all roofs, yards and gardens, except as otherwise herein provided or stipulated;

CONDOMINIUM DECLARATION FOR  
AUTREY PLACE CONDOMINIUM  
A CONDOMINIUM PROJECT  
CONDOMINIUM RECORDS  
HARRIS COUNTY, TEXAS  
VOL. 150 PAGE 33

purpose of deferring, in whole or in part:

- (1) The cost of any construction, reconstruction, repair or replacement of a capital improvement upon the Common Areas, including fixtures and personal property related thereto; or
- (2) The expense of any other contingencies or unbudgeted costs, provided that any such assessment shall have the assent of two-thirds (2/3) of the votes of the Members who are voting in person or by proxy at a meeting duly called for this purpose. Any amounts assessed pursuant hereto shall be assessed to Owners in proportion to the interest in the Common Elements owned by each. The Association, after due notice and hearing, shall also have the authority to establish and fix a special assessment upon any Unit to secure the liability of the Owner of such Unit to the Association for any breach by such Owner of any of the provisions of this Declaration, which breach shall require an expenditure by the Association for repair or remedy. Special assessments may be billed or collected on a monthly basis. The above mentioned liability of any Owner is to be established as set forth in this Declaration.
- (r) "Unit" shall mean the elements of an individual Condominium Unit which are not owned in common with the owners of the other Condominium Units in the Project as shown on the Maps, which are Exhibits attached hereto, and each Unit shall include the air space assigned thereto. The boundaries of each such Unit space shall be and are the interior surfaces of the perimeter walls, floors, ceilings, window frames, doors and door frames and tris and the exterior surfaces of balconies and patios, and the space includes both the portions of the Building so described and the air space so encompassed, excepting the Common Elements. In interpreting deeds, mortgages, deed of trust and other instruments, the existing physical boundaries of the Unit reconstructed in substantial accordance with the original plans thereof shall be conclusively presumed to be its boundaries regardless of settling, rising or lateral movements of the Building and regardless of variances between boundaries shown on the Plat and those of the Building. The individual ownership of each Unit space herein defined shall further include the interior construction, partitions, appliances, fixtures and improvements which are intended to exclusively serve such Unit space, such as interior room walls, floor coverings or finish, closets, cabinets, shelving, individual bathroom and kitchen fixtures, plumbing and appliances, individual lighting and electrical fixtures and other separate items of chattels belonging exclusively to such Unit, any of which may be removed, replaced, disposed of or otherwise treated without affecting any other Unit space or the ownership, use or enjoyment thereof. None of the land in this Project on which any Unit space or porch space is located shall be separately owned, as all land to this Project shall constitute part of the "Common Elements" of the Property as herein defined, and shall be owned in common by the Owners of the Units in this Condominium Project. It is intended the term "Unit", as used in this Declaration, shall have the same meaning as the term "Apartment" as used in the Act.

ARTICLE II

CONDOMINIUM UNIT DESIGNATIONS AND DESCRIPTIONS

2.1 REFORMATION OF PLAT. The Plat shall be filed for record simultaneously with the recording of this Declaration as a part hereof, and prior to the first conveyance of any Condominium Unit. Such Plat consists of and sets forth:

- (a) The legal description of the surface of the land;
- (b) The linear measurements and location, with reference to the exterior boundaries of the land, of the Buildings and all other improvements constructed, or to be constructed, on said land by Declarant;
- (c) The exterior boundaries and number of each Unit, expressing its square footage, and any other data necessary for its identification, which information will be depicted by a Plat of such floor of each Building showing the letter of the Building, the number of the floor and the number of the Unit.
- (d) The location of the Limited Common Elements.

2.2 DESIGNATION OF UNITS. The Property consists of one (1) Building consisting of six (6) designated Units. Each Unit is identified by number. The remaining portion of the Premises, referred to as the Common Elements, shall be owned in common by the Owners. The Owners of each Unit shall own an undivided interest in said Common Elements, the percentage or fraction thereof for each Unit being as shown on the attached Exhibit "C".

2.3 LIMITED COMMON ELEMENTS. Portions of the Common Elements are set aside and reserved for the exclusive use of the individual Owners, such areas being Limited Common Elements. The Limited Common Elements reserved for the exclusive use of the individual Owners are the automobile parking spaces, patios and balcony structures. Such spaces and structures are allocated and assigned by the Declarant to the respective Units, as indicated on the Plat. Such Limited Common Elements shall be used in connection with the particular Unit, to the exclusion of the use thereof by the other Owners, except by invitation.

2.4 INSEPARABLE UNITS. Each Unit and its corresponding pro-rata interest in and to the Common Elements appurtenant thereto shall be inseparable and may not be conveyed, leased or encumbered separately, and shall at all times remain indivisible.

2.5 DESCRIPTIONS. Every deed, lease, mortgage, trust deed or other instrument may legally describe a Condominium Unit by its identifying Building letter and Unit number, as shown on the Plat, followed by the words AUSTRY PLACE CONDOMINIUM and by reference to this recorded Declaration and Map. Every such description shall be deemed good and sufficient for all purposes to convey, transfer, encumber or otherwise affect the Common Elements.

2.6 ENCROACHMENTS. If any portion of the Common Elements encroaches upon a Unit or Units, a valid easement for the encroachment and for the maintenance of same, so long as it stands, shall and does exist. If any portion or portions of a Unit or Units encroach upon the Common Elements, or other items which may unreasonably interfere with television or radio reception of any Unit Owner in the Property, shall be located, used or placed on any portion of the Property or exposed to the view of other Unit Owners without the prior written approval of the Board;

(6) Except as expressly provided hereinabove, nothing shall be altered or constructed in or removed from the Common Elements, except upon the written consent of the Board;

(7) No structure of a temporary character, trailer, tent, shack, garage, barn or other outbuildings shall be permitted on the Property any time temporarily or permanently, except with the prior written consent of the Board; provided, however, that temporary structures may be erected for use in connection with the repair or rebuilding of the Buildings or any portion thereof;

(8) No rubbish, trash or garbage or other waste material shall be kept or permitted upon any Unit of the Common Elements, except in sanitary containers located in appropriate areas screened and concealed from view, and no odor shall be permitted to arise therefrom so as to render the Property or any portion thereof unsanitary, unsightly, offensive or detrimental to any other Property in the vicinity thereof or to its occupants. The Association shall have the right to contract for a garbage collection service and the central container shall be located as discreetly as possible. It will not, however, be required for those central collection points to be screened or enclosed. There shall be no exterior fires whatsoever, except barbecue fires contained within receptacles designed in such a manner that no fire hazard is created. No clothing or household fabrics shall be hung, dried or aired in such a way in the Property as to be visible to other Property and no lumber, grass, shrub, tree clippings, plant waste, metals, bulk material, scrap, refuse or trash shall be kept, stored or allowed to accumulate on any portion of the Property, except within an enclosed structure or if appropriately screened from view.

(9) No Unit Owners shall park, store or keep any vehicle, except wholly within the Parking Space designated therefore, and any inoperable vehicle shall not be stored in a Parking Space or within the Common Elements in general. No Unit Owner shall park, store or keep within or adjoining the Property any large commercial-type vehicle (dump truck, cement-mixer truck, oil or gas truck, delivery truck and any other vehicle equipment, mobile or otherwise, deemed to be a nuisance by the Board), or any recreational vehicle (camping trailer, motor home, truck, trailer, boat, mobile home or other similar vehicles deemed to be a nuisance by the Board). No Unit Owner shall conduct major repairs or major restorations of any motor vehicle, boat, trailer, aircraft or other vehicle upon any portion of the Common Elements. Parking Spaces shall be used for parking purposes only.

(10) Except within individual Units, no planting, transplanting or gardening shall be done, and no fences, hedges or

Elements occupied by any part of an Owner's Unit not contained within the physical boundaries of such Unit, including, but not limited to, space occupied by heating and air conditioning equipment, utility lines and similar equipment which serves only one (1) Unit. For title or other purposes, such encroachments and easements shall not be considered or determined to be encroachments either on the Common Elements or the individual Units.

2.7 GOVERNMENTAL ASSESSMENT. Declarant shall give written notice to the Assessor's Office of the creation of Condominium Ownership of this Property, as is provided by law, so that each Unit and its percentage or fraction of undivided interest in the Common Elements shall be deemed a separate parcel and subject to separate assessment and taxation.

2.8 USE AND OCCUPANCY RESTRICTIONS.

(a) Subject to the provisions of this Declaration and By-Laws, no part of the Property may be used for purposes other than housing and the related common purposes for which the Property was designed.

(b) The Common Elements shall be used only by the Unit Owners and their agents, servants, tenants, family members, customers, invitees and licensees for access, ingress to and egress from the respective Units and for other purposes incidental to use of the Units; provided, however, the receiving rooms and any other areas designated for specific use shall be used for the purposes approved by the Board.

(c) Without limiting the generality of the foregoing provisions of this Paragraph 2.8, use of the Property by the Unit Owners shall be subject to the following restrictions:

(1) Nothing shall be stored in the Common Elements without prior consent of the Board, except in storage areas or as otherwise herein expressly provided;

(2) Nothing shall be done or kept in any Unit or in the Common Elements which will increase the rate of insurance for the Property without the prior written consent of the Board. No Unit Owner shall permit anything to be done or kept in his Unit or in the Common Elements which will result in the cancellation of insurance on any Unit, or any part of the Common Elements, or which will be in violation of any law;

(3) No waste shall be committed in or on the Common Elements;

(4) Subject to Declarant's rights under Paragraph 2.8 (c)(14)(d) of this Declaration, no sign of any kind shall be displayed to the public view on or from any Unit or Common Elements without the prior written consent of the Board or in accordance with the Board's direction;

(5) No noxious or offensive activity shall be carried on in or upon the Common Elements, nor shall anything be done therein which may be or become an unreasonable annoyance or a nuisance to any other Unit Owner. No loud noises or noxious odors shall be permitted on the Property, and the Board shall have the right to determine in accordance with the By-Laws if any such noise, odor or activity constitutes a nuisance. Without limiting the generality of any of the foregoing provisions,

CONDOMINIUM DECLARATION FOR  
AUSTRY PLACE CONDOMINIUM  
A CONDOMINIUM PROJECT  
CONDOMINIUM RECORDS  
HARRIS COUNTY, TEXAS  
VOL. 150 PAGE 34

walls shall be erected or maintained upon the Property, except as approved by the Board;

(11) Motorcycles, motorbikes, motor scooters, go-carts or other similar vehicles shall not be operated within the Property, except for the purpose of transportation directly from a Parking Space to a point outside the Property, or from a point outside the Property directly to a Parking Space;

(12) No animals, livestock, reptiles or poultry of any kind shall be raised, bred or kept in any Unit or the Common Elements. Not more than one (1) small dog, not to exceed forty (40) pounds in weight, or one (1) cat, or other usual small household pets may be kept in any Unit, provided always that such household pets shall be allowed on the Common Areas only as may be specified under reasonable rules therefor promulgated by the Board of Managers. The Association, acting through the Board, shall have the right to prohibit maintenance of any animal which constitutes, in the opinion of the Board, a nuisance to any other Unit Owner. Animals belonging to Unit Owners, occupants or their licensees, tenants or invitees within the Property must be kept either within the Unit or on a leash being held by a person capable of controlling the animal. Should any animal belonging to a Unit Owner be found unattended and not being held on a leash by a person capable of controlling the animal, such animal may be removed by Declarant (for so long as it has control over the Association) or a person designated by Declarant to do so and subsequent thereto by the Association or its Managing Agent, to a pound under the jurisdiction of the local municipality in which the Property is situated and subject to the laws and rules governing said pound, or to a comparable animal shelter. Furthermore, any Unit Owner shall be absolutely liable to each and all remaining Unit owners, their families, guests, tenants and invitees, for any unreasonable noise or damage to person or property caused by any animal brought or kept upon the Property by a Unit Owner or members of his family, his tenants or his guests; and it shall be the absolute duty and responsibility of each such Unit Owner to clean up after such animal, which have used any portion of the Common Elements;

(13) With the exception of a First Mortgagee in possession of a Unit following a default in a mortgage, a foreclosure proceeding or any deed of other arrangement in lieu of foreclosure, no Unit Owner shall be permitted to lease his Unit (or located or transient purpose). No Unit Owner shall be permitted to lease less than the entire Unit. Every such lease shall be in writing, and a copy of such lease, as and when executed, shall be furnished to the Board. Every such lease shall provide that the lessee shall be bound by and subject to all of the obligations under the Declaration and By-Laws, of the Unit Owner making such lease and failure to do so shall be a default thereunder. The Unit Owner making such lease shall not be relieved thereby from any of said obligations.

(14) In order that Declarant may establish the Property as a fully occupied Condominium, no Unit Owner nor the Association shall do anything to interfere with, and nothing in the Declaration shall be understood or construed to

(a) Prevent Declarant, his successors or assigns, or his or their contractors or subcontractors, from doing in any Unit owned by them whatever they determine to be necessary or advisable in connection with the completion of any work thereon; or

(b) Prevent Declarant, his successors or assigns, or his or their representatives, from erecting, constructing and maintaining on the Common Elements of any Unit owned or controlled by Declarant, his successors or assigns, or his or their contractors or subcontractors, such structures as may be reasonably necessary for the conduct of his or their business of completing any work and establishing the Property as a Condominium and disposing of the same by sale, lease or otherwise; or

(c) Prevent Declarant, his successors or assigns, or his or their representatives from maintaining a Sales Office and maintaining and showing model Units to aid in the marketing of the Units during the Construction Period; or

(d) Prevent Declarant, his successors or assigns, or his or their contractors or subcontractors, from maintaining such sign or signs for marketing of Units in the Property.

**2.9 RESERVATION OF VARIANCE.** Notwithstanding any provisions of this Declaration to the contrary, the Declarant reserves unto himself the exclusive right to amend the Condominium Plat and to vary the size, shape, physical layout or location of the unsold Units and to correspondingly adjust the sales price and the percentage or fraction of ownership in the Common Elements of the respective Units remaining unsold. Such adjustment in the percentage or fraction of ownership of the Common Elements will only affect those Units owned by the Declarant, and will not change or affect the percentage or fraction of ownership of any other Unit. This reservation shall be effective for any amended and merged Condominium Regime, but shall not work to reallocate any vested interests in the Common Elements appurtenant to any sold Units.

**2.10 RESERVATION OF RIGHT OF MERGER AND ANNEXATION.**

(a) For a period of three (3) years from the date of recordation of this Declaration, the Declarant reserves unto himself the authority and power to annex two (2) tracts out of the adjoining land described in the attached Exhibit "D" for the purpose of establishing, amending and merging two (2) additional Condominium Regimes. The two (2) respective Regimes may be created simultaneously or staggered and, notwithstanding Paragraph 2.9 hereof, shall conform in basic respects to the general restrictions, limitations and benefits contained in this Declaration. Upon the recordation of Condominium Declaration Supplements or Declarations of Annexation and Merger in compliance with this Paragraph 2.10, this Declaration shall further amend and affect all of the property described in this Declaration and the property described in such Declaration Supplements or Declarations of Annexation and Merger, and shall also bind all Owners of any part of subsequent Regimes with the same effect as if those Regimes were originally subject to and described in this Declaration. Thereafter, the powers and responsibilities of the Board and Association shall be coextensive with regard to all property included within the expanded condominium and the Board and Association shall, pursuant to

the provisions of this Declaration constitute the Board and the Association for the entire Condominium, as expanded. The rights, obligations and duties of each Owner shall be the same and identical to the rights, obligations and duties of the owners prior to recordation of such Declaration Supplements or Declarations of Annexation and Merger, except as each Owner's percentage or fraction of ownership interest may be modified as herein provided.

(b) The Association shall continue to maintain one (1) Common Expense Fund for the collection and disbursement of monies as required and permitted hereby for the maintenance, repair, replacement and operation of the expanded Condominium and in all respects and meanings, the Condominium, as expanded, shall be deemed to be a single Condominium Project for the purposes of and in accordance with the provisions of this Declaration and the Act.

(c) Any annexation and merger shall entail Buildings, units and Units of comparable design, size and quality and shall be accomplished by the filing of appropriate Declaration Supplements or Condominium Declarations of Annexation and Merger. Said documents shall be recorded in the Condominium records of Harris County, Texas, which will, inter alia:

(1) Be executed by only the Declarant or his successors or assigns;

(2) Contain a legal description of the land to be annexed to the Condominium;

(3) Contain a sufficient description of the Units built or to be built on the annexed land;

(4) Contain a re-allocation of percentage or fraction of ownership interest in the Common Areas (as expanded by annexation) among all Units in the Condominium; and

(5) Any other information required by law or necessary to effectuate the intent of this Article.

(d) This Declaration, including, but not limited to this Paragraph 2.10, does not presently create any interest in or with respect to the property shown as Exhibit "D" which may be annexed, and this Declaration shall not affect in any manner all or any part of such property unless and until a Supplemental Declaration or Declaration of Annexation and Merger is filed thereto in accordance with this Paragraph 2.10.

**ARTICLE III**

**RIGHTS AND OBLIGATIONS OF OWNERSHIP**

**3.1 OWNERSHIP.** A Condominium Unit will be a fee simple estate and may be held and owned by any person, firm, corporation or other entity, singly, as joint tenants, as tenants-in-common, or as a real property tenancy relationship recognized under the laws of the State of Texas.

**3.2 PARTITION.** The Common Elements (both General and Limited) shall be owned in common by all of the Owners of the Condominium Units and shall remain undivided, and no Owner shall bring any action for partition or division of the Common Elements other than that as specifically provided

CONDOMINIUM DECLARATION FOR  
AUTREY PLACE CONDOMINIUM  
A CONDOMINIUM PROJECT  
CONDOMINIUM RECORDS  
HARRIS COUNTY, TEXAS  
VOL. 150 PAGE 35

for hereinafter in Paragraph 6.2, "Judicial Partition". Nothing contained herein shall be construed as a limitation of the right of partition of a Condominium Unit between the Owners thereof, but such partition shall not affect any other Condominium Unit.

**3.3 EXCLUSIVENESS OF OWNERSHIP.** Each Owner shall be entitled to the exclusive ownership and possession of his Unit. Each Owner may use the Common Elements in accordance with the purpose for which they are intended, without hindering or encroaching upon the lawful rights of the other Owners.

**3.4 ONE-FAMILY RESIDENTIAL DWELLING.** Each Condominium Unit shall be occupied and used or leased by the Owner only as and for a residential dwelling for the Owner, his family, his social guests or his tenants.

**3.5 MECHANIC'S AND MATERIALMAN'S LIENS.** No labor performed or material furnished and incorporated into a Unit, notwithstanding the consent or request of the Owner, his agent, contractor or subcontractor, shall be the basis for filing of a lien against the Common Elements owned by such other Owners. Each Owner shall indemnify and hold harmless each of the other Owners from and against all liability arising from the claim of any lien against the Unit of any other Owner or against the Common Elements for construction performed or for labor, materials, services or other products incorporated into the Owner's Unit at such Owner's request.

**3.6 RIGHT OF ENTRY.** The Association shall have the irrevocable right to have access to each Unit from time to time during reasonable hours as may be necessary for the maintenance, repair or replacement of any of the Common Elements therein or accessible therefrom, or at any time for making emergency repairs therein necessary to prevent damage to the Common Elements or to another Unit or Units.

**3.7 OWNER MAINTENANCE.** An Owner shall maintain and keep in repair the interior of his own Unit, including the fixtures thereof. All fixtures and equipment installed with the Unit, commencing at a point where the utility lines, pipes, wires, conduits or systems (which for brevity are hereinafter referred to as "utilities") enter the Unit, shall be maintained and kept in repair by the Owner thereof; and an Owner shall be obliged to promptly repair and replace any broken or cracked glass in windows and doors.

**3.8 ALTERATION.** An Owner shall do no act nor any work that will impair the structural soundness or integrity of the building or impair any easement or benefit thereon. For purposes hereof, the placing of a waterbed anywhere on the Premises may be deemed to be such an act as would impair the structural soundness and integrity of the building. No Owner shall in any way alter, modify, add to or otherwise perform any work whatsoever upon any of the Common Elements, Limited or General, without the prior written consent and approval in writing by the Board of Directors. Any such alteration or modification shall be in harmony with the external design and location of the surrounding structures and topography, and shall not be considered until submission to the Association of complete plans and specification showing the nature, kind, shape, size, materials, color and location for all proposed work. During the construction period, Declarant shall have the sole right to approve or reject any plans and specifications submitted for consideration by an Owner.

**3.9 RESTRICTION OF OWNERSHIP.** As a restriction of the ownership provisions set forth in Paragraph 1.1(c) "Unit", an Owner shall not be deemed to own the unfinished surfaces of the perimeter walls, floors,

ceilings and roofs surrounding his Unit, nor shall such owner be deemed to own the utilities running through his Unit which are utilized for, or serve, more than one (1) Unit, except as a tenant-in-common with the other Owners. An owner shall be deemed to own and shall maintain the inner, finished surfaces of the perimeter and interior walls, floors and ceilings, doors, windows and other such elements consisting of paint, wallpapers and other such finishing materials.

**3.10 LIABILITY FOR NEGLIGENT ACTS.** In the event the need for maintenance or repair is caused through the willful or negligent act of an Owner, his family, guests or invitees, and is not covered or paid for by insurance either on such Unit or the Common Elements, the cost of such maintenance or repairs shall be added to and become a part of the Assessment to which such Unit is subject, pursuant to Article IV hereof.

**3.11 SUBJECT TO DECLARATION AND BY-LAWS.** Each owner shall comply strictly with the provisions of this Declaration, the Bylaws and the decisions and resolutions of the Association adopted pursuant thereto, as the same may be lawfully amended from time to time. Failure to comply with any of the same shall be grounds for an action to recover sums due for damages or for injunctive relief, or both, maintainable by the Association on behalf of the owners or, in proper case, by an aggrieved Owner.

**ARTICLE IV**

**MANAGEMENT AND ADMINISTRATION**

**4.1 BY-LAWS.** The administration of this Condominium Property shall be governed by the By-Laws of AUTREY PLACE CONDOMINIUM (referred to herein as the "Association"). An Owner of a Condominium Unit, upon becoming an owner, shall be a Member of the Association and shall remain a Member for the period of his ownership. The Association shall be managed by a Board of Directors, duly appointed or elected, pursuant to the terms and conditions of the By-Laws. In addition, the Association shall enter into a Management Agreement upon the terms and conditions established in the By-Laws, and said Management Agreement shall be consistent with this Declaration.

**4.2 DECLARANT CONTROL.** Paragraph 4.1 notwithstanding, and for the benefit and protection of the Unit Owners and any First Mortgagees of record for the sole purpose of insuring a complete and orderly build-out, as well as a timely sell-out of the Condominium Project, including any annexations as provided in Paragraph 2.10, the Declarant will retain control of and over the Association for a maximum period not to exceed 19 months or upon the sale of all of the Units, including any annexations, or whichever occurs first. It is expressly understood that the Declarant will not use said control for any advantage over the Unit Owners by way of retention of any residual rights or interest in the Association or through the creation of any Management Agreement with a term longer than two (2) years without majority Association approval upon relinquishment of Declarant control. Should Declarant elect not to annex the adjoining tract, then his control shall extend no longer than three (3) years from the recordation of this Condominium Declaration. Thereafter, Declarant control shall extend no longer than one (1) year from the date of the recordation of the first sale in the subsequent phases on the adjoining and respective adjoining tracts. In no event shall control extend beyond 19 months from the date of the recordation of this Declaration, or if the proposed phase is annexed and incorporated herewith by merger.

4.3 **TEMPORARY MANAGING AGENT.** During the period of administration of this Condominium Regime by Declarant, the Declarant may employ or designate a temporary manager or managing agent, who shall have and possess all of the rights, powers, authority, functions and duties as may be specified in the Contract of Employment or as may be delegated by Declarant to him. The Declarant may pay such temporary manager or managing agent such compensation as he may deem reasonable for the services to be rendered, which compensation shall constitute a part of the Common Expenses of this Condominium Regime and shall be paid out of the Association budget.

4.4 **SPECIFIC POWER TO RESTRICT USE AND ENJOYMENT.** Every owner and the Declarant shall have a beneficial interest of use and enjoyment in the Common Elements, subject to the following limitations, restrictions and provisions:

(a) The right of the Association to publish rules and regulations governing use of the Common Area and the improvements and facilities located thereon, and to establish and enforce penalties for infractions thereof;

(b) The right of the Association to borrow money and mortgage the Common Area and improvements for the purpose of improving said property; provided, however, that the rights of any such Mortgagee in such property shall be subordinate to the rights of the Owners hereunder, and in no event shall any such Mortgagee have the right to terminate the Condominium Regime established by this Declaration;

(c) The right and duty of the Association to suspend the voting rights and the right to the use of the recreational facilities by an Owner for any period during which any assessment against the Owner's Condominium Unit remains unpaid;

(d) The right of the Association to adopt, implement and maintain a private security system for the Premises consistent with applicable laws;

(e) The right of the Association to establish rules and regulations governing traffic within the Common Area, and to establish sections for any violation or violations of such rules and regulations;

(f) The right of the Association to regulate noise within the Premises, including without limitation, the right of the Association to require mufflers on engines and to prohibit the use of devices producing excessive noise;

(g) The right of the Association to control the visual attractiveness of the Property, including without limitation, the right to require Owners to eliminate objects which are visible from the Common Area and which, in the Association's judgment, detract from the visual attractiveness of the Property.

4.5 **MEMBERSHIP, VOTING, QUORUM, PROXIES.**

(a) **Membership.** Any person on becoming an Owner of a Condominium Unit shall automatically become a Member of the Association. Such membership shall terminate when the person ceases to own a Condominium Unit, but such termination shall not relieve or release any such former Owner from any liability or obligation incurred under or in any way connected with ABBEY PLACE CONDOMINIUM

during the period of such ownership and membership of the Association, or limit any rights or remedies which the Board of Directors of the Association or others may have against such former Owner and Member arising out of or in any way connected with such ownership and membership and the covenants and obligations incident thereto. No certificate of stock shall be issued by the Association, but the Board of Directors may, if it so elects, issue one (1) membership card to the Owner(s) of a Condominium Unit. Such membership card shall be surrendered to the Secretary whenever ownership of the Condominium Unit designated thereon shall terminate.

(b) **Voting.** Unit ownership shall entitle the Owner(s) to cast one (1) vote per Unit in the affairs of the Association, which vote will be weighted to equal the proportionate share of ownership of the Unit Owner in the Common Elements. Voting shall not be split among more than one (1) Unit Owner. The present number of votes that can be cast by the Unit Owners is six (6). The combined weighted votes calculated in accordance with Exhibit "C" shall equal one (1). Should additional property be annexed in accordance with Paragraph 2.10 hereof, the total number of votes shall be increased accordingly, and the fractional average adjusted to total one (1).

(c) **Quorum.** The majority of the Unit Owners as defined in Article 1 shall constitute a quorum.

(d) **Proxies.** Votes may be cast in person or by proxy. Proxies may be filed with the Secretary before the appointed time of each meeting.

4.6 **INSURANCE.**

(a) The Association shall obtain and maintain at all times insurance of the type and kind provided hereinafter, including such other risks, of a similar or dissimilar nature, as are or shall hereafter customarily be covered with respect to any Condominium Building, fixtures, equipment and personal property, similar in construction, design and use, issued by responsible insurance companies authorized to do business in the State of Texas. The insurance shall be carried in blanket policy form naming the Association and all Mortgagees as the insured. In addition, each policy or policies shall identify the interest of each Condominium Unit Owner and shall provide for a standard, non-contributory mortgage clause in favor of each First Mortgagee. Further, the policy shall insure against loss or damage by fire, vandalism, malicious mischief or such other hazards as are covered under standard extended coverage provisions for the full insurable replacement cost of the Common Elements and the Unit, and against such other hazards and for such amounts as the Board may deem advisable. Each Owner irrevocably designates the Owners Association, as Attorney-in-Fact, to administer and distribute such proceeds as is elsewhere provided in this Declaration. Such insurance policy shall also provide that it cannot be cancelled by either the insured or the insurance company until after thirty (30) days' prior written notice to each First Mortgagee. The Board of Directors shall, upon request of any First Mortgagee, furnish a certified copy of each blanket policy and a separate certificate identifying the interest of the Mortgagee.

(b) The Association shall keep a comprehensive policy or policies of public liability insurance covering the Common Elements of the Project and such policy or policies shall include a "severability of interest" endorsement or equivalent coverage which will preclude the insurer from denying the claim of a Unit Owner because of negligent acts by the Association, its Board of Directors or a Unit Owner. Such policy or policies shall be in amounts of not less than One Hundred Thousand Dollars (\$100,000.00) per person, Three Hundred Thousand Dollars (\$300,000.00)

-13-

CONDOMINIUM DECLARATION FOR  
ABBAY PLACE CONDOMINIUM  
A CONDOMINIUM PROJECT  
CONDOMINIUM RECORDS  
HARRIS COUNTY, TEXAS  
VOL. 150 PAGE 36

-14-

per accident, and Fifty Thousand (\$50,000.00) Dollars property damage, plus an umbrella policy for not less than One Million (\$1,000,000.00) Dollars for all claims for personal injury, including death, and/or property damage resulting from a single occurrence, and the policy shall include coverage for water damage liability, liability for non-owned and hired automobiles, liability for property of others and such other coverage as is customarily deemed necessary with respect to projects similar in nature.

(c) The Association shall keep a policy or policies of (1) liability insurance insuring the Board of Directors, Officers and employees of the Association against any claims, losses, liabilities, damages or causes of action arising out of, or in connection with, or resulting from any act done or omission to act by any such person or entities (ii) workman's compensation as required under the laws of the State of Texas; and (iii) such other insurance as deemed reasonable and necessary by the Board of Directors in order to protect the Project, the Unit Owners and the Association.

(d) The Association shall be responsible for obtaining insurance upon the Units, including all fixtures, installations or additions thereto contained within the unfinished interior surfaces of the perimeter walls, floors and ceiling of such Unit, as initially installed or replacements thereof. The Association shall not be responsible for procurement or maintenance of any insurance covering the liability of any Unit Owner not the Project. Each Unit Owner may obtain additional insurance at his own expense for his own benefit. Insurance coverage on the furnishings and other items of personal property belonging to a Unit Owner and casualty and public liability insurance coverage within each Unit are specifically made the responsibility of each Unit Owner, and each Unit Owner must furnish a copy of his insurance policy to the Association.

(e) Any insurance obtained by the Association or a Unit Owner shall contain appropriate provisions whereby the insurer waives its right of subrogation as to any claims against the Unit Owners, Association or their respective servants, agents or guests.

#### ARTICLE V

##### MAINTENANCE ASSESSMENTS

5.1 **ASSESSMENTS FOR COMMON EXPENSES.** All owners shall be obligated to pay the estimated assessments imposed by the Association to meet the Common Expenses. Assessments for the estimated Common Expenses shall be due monthly in advance on or before the first (1st) day of each month. Failure to pay by the fifteenth (15th) day of each month shall require the imposition of assessment of a late charge of Five Dollars (\$5.00). The imposition of monthly assessments shall be prorated, if the ownership of a Condominium Unit commences on a day other than the first (1st) day of a month.

5.2 **PURPOSE OF ASSESSMENTS.** The assessments levied by the Association shall be used exclusively for the purposes of promoting the health, safety, welfare and recreation of the residents in the Property, and in particular for the improvement, maintenance and preservation of the Property, the services and the facilities devoted to said purposes that are related to the use and enjoyment of both the Common Elements and the Units situated upon the Property. Such uses may include, but are not limited to, the costs of the Association of the following: all insurance, repair, replacement and maintenance of the Common Elements, fire, extended

-15-

coverage, vandalism, malicious mischief and liability insurance for the Condominium Units, management costs, taxes, legal and accounting fees as may from time to time be authorized by the Association; construction of other facilities, maintenance of easements upon, constituting a part of, appurtenant to or for the benefit of, the Property; mowing grass, caring for the grounds, landscaping; caring for the swimming pool, roofs and exterior surfaces of all buildings and airports, garbage pickup; pest control; street maintenance; outdoor lighting; security service for the Property; water and sewer service furnished to the Property by or through the Association; discharge of any items on the Common Elements; and other charges required by this Declaration, expenses incurred in the operation and maintenance of recreation and administrative facilities, payment of any deficit remaining from a previous period and the creation of a reserve or contingency fund. The omission or failure of the Board to file the assessment for any month shall not be deemed a waiver, modification or a release of the Owners from the obligation to pay.

##### 5.3 DETERMINATION OF ASSESSMENTS.

Notwithstanding Paragraph 5.5 hereof, the assessments shall be determined by the Board of Directors based upon the cash requirements necessary to provide for the payment of all estimated expenses growing out of or connected with the maintenance and operation of the Common Elements. This determination shall include, among other items, taxes, governmental assessments, landscaping and grounds care, Common Area Lighting, repairs and renovations, garbage collections, wages, water charges, legal and accounting fees, management costs and fees, expenses and liabilities incurred by the Association under or by reason of this Declaration, expenses incurred in the operation and maintenance of recreation and administrative facilities, payment of any deficit remaining from a previous period and the creation of a reserve or contingency fund. The omission or failure of the Board to file the assessment for any month shall not be deemed a waiver, modification or a release of the Owners from the obligation to pay.

##### 5.4 INITIAL ASSESSMENT AND MAXIMUM MONTHLY ASSESSMENT.

(a) Until June 1st of the year immediately following the conveyance of the first (1st) Condominium Unit to an Owner other than the Declarant, the monthly assessments shall be made according to each Owner's proportionate or percentage interest in and to the General Common Elements provided in Exhibit "C" attached hereto.

(b) From and after June 1st of the year immediately following the conveyance of the first (1st) Condominium Unit to an Owner other than the Declarant, the Association may set the monthly assessment for the next succeeding twelve (12) month period at an amount which shall not exceed one hundred ten (110%) percent of the monthly assessment allowed for June of the preceding year. If the Board determines that a greater increase of the monthly assessment is required to adequately perform the duties and responsibilities of the Association and pay all expenses thereof, then the Board may call a special meeting of the Owners. By the assent of two-thirds (2/3) vote of the quorum of Owners present at the meeting, the monthly assessments may be set at whatever level such Owners approve. The new assessment shall become the basis for future annual increases, using the one hundred ten (110%) percent formula, as above outlined.

(c) The Board of Directors shall have authority to lower the monthly assessment if it is deemed feasible.

5.5 **OBLIGATION OF DECLARANT FOR ASSESSMENTS AND MAINTENANCE.** During the Declarant Control Period, as provided in Paragraph 4.1 hereof, the Declarant shall be responsible for the difference between the cost of maintenance and assessments received from the Unit Owners of each Building until all Units in said Building have been completed, as defined herein, or

-16-

until Declarant transfers responsibility for said maintenance in writing to the Association, as provided in Paragraph 4.2 hereof, whichever first occurs. So long as Declarant is responsible for the maintenance of a Building, as provided herein, Declarant shall not be required to pay the monthly assessment for any Units owned by Declarant in said Building. With respect to the Buildings which Declarant is said Building, as provided herein, said maintenance shall be the responsibility of maintenance established in accordance with Paragraph 5.3 hereof. During the Declarant Control period, Declarant shall provide any additional funds necessary to pay actual cash outlays required to fund current operating expenses of the Association. Declarant shall not be obligated to fund any reserve accounts until after the Declarant Control Period is terminated. After the Declarant Control Period is terminated, Declarant shall pay the regular monthly assessment for each Unit or Units he owns.

**5.6 SPECIAL ASSESSMENTS FOR IMPROVEMENTS.** In addition to the annual assessments authorized above, at any time the Association may levy in any calendar year a special assessment applicable to that year only, for the purpose of defraying, in whole or in part, the cost of any construction or reconstruction, repair or replacements of improvements upon the Common Area, including the necessary fixtures and personal property related thereto, provided that any such assessment shall be approved by a two-thirds (2/3) vote of the quorum of Owners voting in person or by proxy at a meeting duly called for this purpose. The Declarant will be treated as all other Unit Owners for purposes of special assessments.

**5.7 COMMENCEMENT OF ASSESSMENTS.** The monthly assessments provided for herein shall be due on the first (1st) day of each month. The Declarant, the assessment shall commence on the first (1st) day of the month after the Declarant Control Period is terminated or the first (1st) day of the month following the transfer to the Association of the responsibility for maintenance of the Building in which the Unit is located in accordance with Paragraph 5.3 hereof. The Board shall fix the amount of the monthly assessments against such Unit at least thirty (30) days prior to June 1st of each year; provided, however, that the Board shall have a right to adjust the monthly assessment, with thirty (30) days' written notice given to each Owner. Written notice of the monthly assessment adjustment shall be sent to every owner subject thereto. The due date shall be established by the Board, and, unless otherwise provided or unless otherwise agreed by the Association, the Board shall collect the assessments monthly in accordance with Paragraph 5.1 hereof.

**5.8 NO EXEMPTION.** No Owner may exempt himself from liability for his contribution towards the Common Expenses by waiver of the use or enjoyment of any of the General or Limited Common Elements or by abandonment of his Unit.

**5.9 LIEN FOR ASSESSMENTS.**

(a) All sums assessed but unpaid by a Unit Owner for its share of Common Expenses chargeable to its Unit in the Condominium Unit, including interest thereon at ten (10%) percent per annum, shall constitute a lien on such Unit superior (prior) to all other liens and encumbrances, except only for:

- (1) All taxes and special assessments levied by governmental and taxing authorities; and

-17-

CONDOMINIUM DECLARATION FOR  
AURTY PLACE CONDOMINIUM  
A CONDOMINIUM PROJECT  
CONDOMINIUM RECORDS  
HARRIS COUNTY, TEXAS  
VOL. 150 PAGE 37

assessment resulting from a re-allocation among all Units. No sale or transfer shall relieve such Condominium Unit, or the owners thereof, from liability for any assessments thereafter becoming due or from the lien thereof.

**5.11 STATEMENT OF ASSESSMENTS.** Upon the written request of any Owner or any encumbrancer or prospective encumbrancer of a Condominium Unit, the Association, by its Board of Directors, shall issue a written statement setting forth the unpaid assessments, if any, with respect to the subject Unit, the amount of the current monthly assessments, the date of such assessment and the due date, credit for advance payments or for prepaid items, including, but not limited to, insurance premiums, which shall be conclusive upon the Association in favor of all persons who rely thereon in good faith. Unless such request for a statement of indebtedness shall be complied with within ten (10) days, all unpaid assessments which become due prior to the date of making of such request shall be subordinate to the lien of the person requesting such statement.

The purchaser, donee or other transferee of a Unit, by deed or other writing (herein called "Grantee"), shall be jointly and severally liable with the transferor of such Unit (herein called "Grantor") for all unpaid assessments against the latter for his proportionate share of the Common Expenses up to the time of the grant or conveyance, without prejudice to the Grantee's right to recover from Grantor the amounts paid by the Grantee. The Grantee shall be entitled to a statement from the Board of Directors, setting forth the amount of the unpaid assessments, if any, with respect to the subject Unit, the amount of the current monthly assessment and the date such assessment becomes due, as well as any credits for advanced payments or for prepaid items, including, but not limited to, insurance premiums. This statement shall be conclusive upon the Association. Unless such request for a statement of indebtedness shall be complied with within ten (10) days of such request, such Grantee shall not be liable for, nor shall the Unit conveyed be subject to a lien for any unpaid assessments against the subject Condominium Unit accruing prior to such ten (10) day period.

**ARTICLE VI  
DESTRUCTION OR OBSOLESCENCE OF IMPROVEMENTS**

**6.1 DESTRUCTION OR OBSOLESCENCE.**

(a) This Declaration hereby makes mandatory the irrevocable appointment of an Attorney-in-Fact to deal with the Property upon its destruction, obsolescence, or condemnation. Title to any condominium Unit is declared and expressly made subject to the terms and conditions hereof, and acceptance by any Grantee of a deed from the Declarant or from any Owner shall constitute appointment of the Attorney-in-Fact herein provided. All of the Owners irrevocably constitute and appoint AURTY PLACE CONDOMINIUM, or its successor, if same be hereafter organized, their true and lawful Attorney in their name, place and stead, for the purpose of dealing with the Property upon its destruction, obsolescence or condemnation, as hereinafter provided. An Attorney-in-Fact, the Association, its authorized officers, shall have full and complete authorization, right and power to make, execute and deliver any contract, deed or any other instrument with respect to the interest of a Condominium Unit owner which are necessary and appropriate to exercise the powers herein granted.

(b) Repair and reconstruction of the improvement(s), as used in the succeeding subparagraphs, means restoring the improvement(s) to

(2) All liens securing sums due or to become due under any mortgage vendor's lien or deed of trust filed for record prior to the time such costs, charges, expenses and/or assessments become due.

(b) To evidence such lien, the Association may, but shall not be required to, prepare a written notice setting forth the amount of such unpaid indebtedness, the name of the Owner of the Condominium Unit and a description of the Condominium Unit. Such notice shall be signed by one (1) of the Board Directors and may be recorded in the Office of the Clerk and Recorder of Harris County, Texas. Such lien for the Common Expenses shall attach from the date of the failure of payment of the assessment. Such lien may be enforced by foreclosure of the defaulting Owner's Condominium Unit by the Association. Any such foreclosure sale is to be conducted in accordance with the provisions applicable in the exercise of powers of sale in mortgages and deeds of trust, as set forth in Article 51.002 of the Revised Civil Statutes of the State of Texas, or in any manner permitted by law. Each Owner, by accepting a deed to his Unit, expressly grants to the Association a power of sale, as set forth in said Article 51.002, in connection with the assessment lien. In any such foreclosure, the owner shall be required to pay the costs and expenses of such proceedings, the costs and expenses for filing the notice or claim of lien and all reasonable attorney's fees. The Owner shall also be required to pay to the Association a reasonable rental for the Condominium Unit during the period of foreclosure, and the Association shall be entitled to a receiver to collect the sums. The Association shall have the power to bid in the Condominium Unit at foreclosure sale and to acquire and hold, lease, mortgage and convey same.

(c) The amount of the Common Expenses assessed against each Condominium Unit shall also be a debt of the Owner thereof at the time the assessment is made. Suit to recover a non-judgment for unpaid Common Expenses shall be maintainable without foreclosure or waiving the lien securing same.

(d) In addition to the extent permitted by law, Declarant reserves and assigns to the Association without recourse a vendor's lien against each Unit to secure payment of a common assessment or special assessment which is levied pursuant to the terms hereof. Said liens may be enforced by appropriate judicial proceedings and the expenses incurred in connection therewith, including, but not limited to, interest, costs and reasonable attorney's fees, shall be chargeable to the Owner in default. Such lien shall be subordinate in priority to those liens listed in Paragraphs 5.9(a) and 5.9(b) hereinafter.

(e) Any encumbrancer holding a lien on a Condominium Unit may pay any unpaid Common Expense payable with respect to such Unit, and upon such payment, such encumbrancer shall have a lien on such Unit for the amounts paid of the same rank as the lien of his encumbrance.

**5.10 SUBORDINATION OF THE LIEN TO MORTGAGES.** The lien of the assessments provided for herein shall be subordinate to the lien of any prior recorded mortgage or mortgages granted or created by the Owner of any Condominium Unit to secure the payment of monies advanced and used for the purpose of purchasing and/or improving such Unit. Sale or transfer of any Unit shall not affect the assessment lien; provided, however, that the sale or transfer of any Condominium Unit pursuant to a foreclosure, a deed in lieu of foreclosure, assignment in lieu of foreclosure under such purchase money or improvement mortgages or deeds of trust shall extinguish the lien of such assessments as to payments thereof coming due prior to or to such sale or transfer, except for claims for its pro rata share of such

substantially the same condition in existence prior to the damage, with each Unit and Common Elements having the same vertical and horizontal boundaries as before. The proceeds of any insurance or collected shall be made available to the Association for the purpose of repair, restoration or replacements unless all of the Owners and all of the First Mortgagees agree not to rebuild in accordance with the provisions set forth hereinafter.

(1) In the event of damage or destruction due to fire or other disaster, the insurance proceeds, if sufficient to reconstruct the improvement(s), shall be applied by the Association, as Attorney-in-Fact, to such reconstruction, and the improvement(s) shall be promptly repaired and reconstructed.

(2) If the insurance proceeds are insufficient to repair and reconstruct the improvement(s), and if such damage is not more than sixty-six and two-thirds (66-2/3%) percent of all the Common Elements, not including land, such damage or destruction shall be promptly repaired and reconstructed by the Association, as Attorney-in-Fact, using the proceeds of insurance and the proceeds of an assessment to be made against all of the Owners and their Condominium Unit. Such deficiency assessment shall be a special assessment made pro rata according to each Owner's proportionate interest in and to the Common Elements and shall be due and payable within thirty (30) days after written notice thereof. The Association shall have the authority to cause the repair or restoration of the improvements using all of the insurance proceeds for such purpose notwithstanding the failure of an Owner to pay the assessments. The assessment provided for herein shall be a debt of each Owner and a lien on his Condominium Unit and may be enforced and collected, as is provided in Article V hereof. In addition thereto, the Association, as Attorney-in-Fact, shall have the absolute right and power to sell the Condominium Unit of any Owner refusing or failing to pay such deficiency of the assessment within the time provided, and, if not so paid, the Association shall cause to be recorded a notice that the Condominium Unit of the delinquent Owner shall be sold by the Association. The proceeds derived from the sale of such Condominium Unit shall be used and disbursed by the Association, as Attorney-in-Fact, in the following order:

- a. For payment of taxes and special assessment liens in favor of any assessment entity;
- b. For payment of the balance of the lien of any first mortgages;
- c. For payment of unpaid Common Expenses;
- d. For payment of junior liens and encumbrances in the order and extent of their priority; and
- e. The balance remaining, if any, shall be paid to the Condominium Unit Owner.

(3) If more than sixty-six and two-thirds (66-2/3%) percent of all of the Common Elements, not including land, are destroyed or damaged, and if the Owners representing the aggregate ownership of one hundred (100%) percent of the Common Elements, do not voluntarily, within one hundred (100) days thereafter, make provision for reconstruction, which plan must have the approval or consent of one hundred (100%) percent of the First Mortgagees, the Association shall

-20-

-19-

forthwith record a notice setting forth such fact or facts, and upon the recording of such notice by the Association's President and Secretary, the entire remaining Premises shall be sold by the Association, as Attorney-in-Fact for all of the Owners, free and clear of the provisions contained in this Declaration, the Plat and the By-Laws. The insurance settlement proceeds shall be collected by the Association, and such proceeds shall be divided by the Association according to each Unit Owner's interest (as such interests appear on the policy or policies), and such divided proceeds shall be paid into six (6) separate accounts, plus any unshared Units, each such account representing one (1) of the Condominium Units in the total Project. Each such account shall be in the name of the Association, and shall be further identified by the number of the Unit and the name of the Owner. From each separate account, the Association, as Attorney-in-Fact, shall use and disburse the total amount (of each) of such account, without contribution from any one (1) account to another, toward the full payment of the lien of any first mortgage against the Condominium Unit represented by such separate account. There shall be added to each such account, the apportioned amount of the proceeds derived from the sale of the entire Property. Such apportionment shall be based upon each Condominium Unit Owner's proportionate interest in the General Common Elements. The total funds of each account shall be used and disbursed, without contribution from one (1) account to another, by the Association, as Attorney-in-Fact, for the same purposes and in the same order as is provided in Subparagraphs (b)(2)(a) through e of Paragraph 6.1 hereof.

(4) If the Owners representing a total ownership interest of one hundred (100%) percent of the Common Elements adopt a plan for reconstruction, which plan has the approval of one hundred (100%) percent of the First Mortgagees, then all of the Owners shall be bound by the terms and provisions of such plan. Any assessment made in connection with such plan shall be a Common Expense and made pro rata according to each Owner's proportionate interest in the Common Elements and shall be due and payable as provided by the terms of the plan. The Association shall have the authority to cause the repair and restoration of the improvements using all of the insurance proceeds for such purpose notwithstanding the failure of an Owner to pay the assessment. The assessment provided for herein shall be a debt of each Owner and a lien on his Condominium Unit may be enforced and collected as is provided in Paragraph 5.9 hereof. In addition thereto, the Association, as Attorney-in-Fact, shall have the absolute right and authority to sue any Unit Owner for failure to pay the assessment or failing to pay such assessment within the time provided. If the assessment is not paid, the Association shall cause to be recorded a notice that the Condominium Unit of the delinquent Owner shall be sold by the Association. The proceeds derived from sale of such Condominium Unit shall be used and disbursed by the Association, as Attorney-in-Fact, for the same purposes and in the same order as is provided in Subparagraphs (b)(2)(a) through e of Paragraph 6.1 hereof.

(5) The Owners representing an aggregate ownership interest of sixty-six and two-thirds (66-2/3%) percent of the Common Elements, or more, may agree that the Common Elements of the Property are obsolete and that the same should be renewed or reconstructed. In such instance, the expense thereof shall be payable by all of the Owners as Common Expense.

-21-

CONDOMINIUM DECLARATION FOR  
AUTREY PLACE CONDOMINIUM  
A CONDOMINIUM PROJECT  
CONDOMINIUM RECORDS  
HARRIS COUNTY, TEXAS  
VOL. 150 PAGE 38

(b) With respect to any such taking, all damages and awards shall be determined for such taking as a whole and not for each Owner's interest therein. After the damages or awards for such taking are determined, such damages or awards shall be paid to the account of each Owner in proportion to his percentage or fractional ownership interest in the General Common Elements to be applied or paid as set forth in Subparagraphs 6.1(b)(2) through e hereof, unless restoration takes place as herein provided. The Association, if it deems advisable, may call a meeting of the Owners, at which meeting the Owners, by a majority vote, shall decide whether to replace or restore, as far as possible, the General Common Elements so taken or damaged. In the event it is determined that the General Common Elements should be replaced or restored by obtaining other land or by building additional structures, this Declaration and the Map attached hereto shall be duly amended by instrument executed by the Association, as Attorney-in-Fact, on behalf of the Owners. In the event that such eminent domain proceeding results in the taking of or damage to one (1) or more, but less than sixty-six and two-thirds (66-2/3%) percent of the total number of Condominium Units, then the damages and awards for such taking shall be determined for each Condominium Unit and the following shall apply:

(1) The Association shall determine which of the Condominium Units damaged by such taking may be made tenable for the purposes set forth in this Declaration, taking into account the nature of this Condominium Project and the reduced size of each Condominium Unit so damaged.

(2) The Association shall determine whether it is reasonably practicable to operate the remaining Condominium Units of the Project, including those damaged Units which may be made tenable, as a Condominium in the manner provided in this Declaration.

(3) In the event that the Association determines that it is not reasonably practicable to operate the undamaged Condominium Units and the damaged Units which can be made tenable, then the Condominium Project shall be deemed to be regrouped and merged into a single estate owned jointly in undivided interest by all Owners, as tenants-in-common, in the proportionate ownership interest previously owned by each Owner in the General Common Elements.

(4) In the event that the Association determines it will be reasonably practicable to operate the undamaged Condominium Units and the damaged Units which can be made tenable as a Condominium Unit, then the damages and awards made with respect to each Unit which has been determined to be capable of being made tenable shall be applied to repair and to reconstruct such Condominium Unit so that it is made tenable. If the cost of such work exceeds the amount of the award, the additional funds required shall be obtained by special assessments against those Condominium Units which are tenable. With respect to those Units which may not be tenable, the award made shall be paid as set forth in Subparagraphs 6.1(b)(2) through 3 hereof and the remaining portion of such Units, if any, shall become a part of the General Common Elements. Upon the payment of such award for the account of such Owner as provided herein, such Condominium Unit shall no longer be a part of the Condominium Project, and the proportionate ownership interest in the General Common Elements appurtenant to each remaining Condominium Unit which shall continue as part of the Condominium Project shall be equitably adjusted to distribute the ownership of the undivided interest in the General Common Elements among the reduced number of Owners. If sixty-six and two-thirds (66-2/3%) percent or more of the Owners

-23-

(6) The Owners representing an aggregate ownership interest of one hundred (100%) percent of the Common Elements and all holders of first mortgages may agree that the Common Elements of the Property are obsolete and that the same should be sold. In such instance, the Association shall record a notice setting forth such fact or facts, and upon the recording of such notice by the Association's authorized officers, the entire Premises shall be sold by the Association, as Attorney-in-Fact, for all of the Owners, free and clear of the provisions contained in this Declaration, the Plat and the By-Laws. The sales proceeds shall be apportioned between the Owners and First Mortgagees as their interests may appear on the basis of each Owner's percentage or fraction of interest in the Common Elements, and such apportioned proceeds shall be paid into six (6) separate accounts, plus any unshared Units, each such account representing one (1) Condominium Unit. Each such account shall be in the name of the Association, and shall be further identified by the number of the Unit and the name of the Owner. From each separate account, the Association, as Attorney-in-Fact, shall use and disburse the total amount of each of such funds, without contribution from (1) fund to another, for the same purposes and in the same order as is provided in Subparagraphs (b)(2)(a) through e of Paragraph 6.1 hereof.

6.2 JUDICIAL PARTITION. There shall be no judicial partition of the Common Elements nor shall declarant or any person acquiring any interest in the Project or any part thereof seek any such judicial partition, until the happening of the conditions set forth in Paragraph 6.1 hereof in the case of damage or destruction or unless the Property has been removed from the provision of the Texas Condominium Act; provided, however, that if any Condominium Unit shall be owned by two (2) or more co-tenants, as tenants-in-common or as joint tenants, the Partition contained shall be deemed to prevent a judicial partition between such co-tenants. But such partition shall not affect any other Condominium Unit.

6.3 CONDEMNATION.

(a) If all or any part of the Property is taken or threatened to be taken by eminent domain or by power in the nature of eminent domain (whether permanent or temporary), the Association, as Attorney-in-Fact, and each Owner shall be entitled to participate in proceedings incident thereto at their respective expense. The Association shall give timely written notice of the existence of such proceedings to all Owners and to all First Mortgagees known to the Association who have an interest in any Condominium Unit. The expense of participating in such proceedings by the Association shall be borne by the Common Fund. The Association, as Attorney-in-Fact, is specifically authorized to obtain and pay for such assistance from appraisers, accountants, attorneys, engineers, expert witnesses and other persons as the Association in its discretion deems necessary or advisable to aid or advise it in matters relating to such proceedings. All damages or awards for any such taking shall be deposited with the Association, as Attorney-in-Fact, and such damage or awards shall be applied as provided herein. In the event that an action in eminent domain is brought to condemn a portion of the General Common Elements (together with or apart from any Condominium Unit), the Association, as Attorney-in-Fact, in addition to the general powers set out herein, shall have the sole authority to determine whether to defend or resist any such proceeding, to make any settlement with respect thereto, or to convey such Property to the condemning authority in lieu of such condemnation proceeding.

-22-

Units are taken or damaged by such taking, all damages and awards shall be paid to the account of the Owners of Units, as provided herein, in proportion to their percentage or fractional ownership interest in the General Common Elements, and this Condominium Regime shall terminate upon such payment. Upon such termination, the Condominium Units and General Common Elements shall be deemed to be regrouped and merged into a single estate owned in undivided interest by all Owners as tenants-in-common in the proportionate ownership interest previously owned by each Owner in the General Common Elements. Any damages or awards provided in this paragraph to be paid to or for the account of any Owner by the Association shall be applied as set forth in Subparagraphs 6.1(b)(2) through e hereof.

ARTICLE VII

PROTECTION OF MORTGAGE

7.1 NOTICE TO ASSOCIATION. An owner who mortgages his Unit shall notify the Association, giving the name and address of his Mortgagee. Each Mortgagee shall be permitted to notify the Association of the fact that such Mortgagee holds a deed of trust or mortgage on a Condominium Unit. The Board shall maintain such information in a book entitled "Mortgages of Condominium Units".

7.2 NOTICE OF DEFAULT. The Association shall notify a First Mortgagee in writing, upon request of such Mortgagee, of any default by the Mortgagee in the performance of such Mortgagee's obligations, as set forth in this Declaration, which is not cured within thirty (30) days.

7.3 EXAMINATION OF BOOKS. The Association shall permit First Mortgagees to examine the books and records of the Association upon request.

7.4 RESERVE FUND. The Association shall establish adequate reserve funds for replacement of Common Element components and fund the same by regular monthly payments rather than by extraordinary special assessments. In addition, there shall be established a working capital fund for the initial operation of the Condominium Project equal to at least two (2) months' estimated Common Elements charge for each Unit, said deposit to be collected at closing of Unit sale.

7.5 ANNUAL AUDITS. The Association shall furnish each First Mortgagee an annual audited financial statement of the Association within ninety (90) days following the end of each fiscal year of the Association.

7.6 NOTICE OF MEETINGS. The Association shall furnish each First Mortgagee upon request of such Mortgagee, prior written notice of all meetings of the Association and permit the designation of a representative of such Mortgagee to attend such meetings; one (1) such request to be deemed to be a request for prior written notice of all subsequent meetings of the Association and permit the designation of a representative of such Mortgagee to attend such meetings; one (1) such request to be deemed to be a request for prior written notice of all subsequent meetings of the Association.

7.7 APPROVAL FOR AMENDMENTS TO DECLARATION, ETC. The prior written approval of each First Mortgagee shall be required for the following:

(a) Abandonment or termination of AUTREY PLACE CONDOMINIUM as a Condominium Project for abandonment or termination provided by law in the case of a substantial destruction by fire or other casualty or in the case of a taking by condemnation or eminent domain;

-24-



(b) Any material amendment to the Declaration or to the By-Laws of the Association, including, but not limited to, any amendment which would change the percentage or fraction of interest of Unit Owners in the Common Elements, except as provided for under Paragraph 2.11 hereof; and

(c) The effectuation of any decision by the Owners Association to terminate professional management and assume self-management of the Project.

7.8 NOTICE OF DAMAGE OR DESTRUCTION. The Association shall furnish the First Mortgagees timely written notice of any substantial damage or destruction of any Unit if such loss exceeds One Thousand Dollars (\$1,000.00) and of any part of the Common Elements if such loss exceeds Ten Thousand Dollars (\$10,000.00).

7.9 MANAGEMENT AGREEMENTS. Any management agreement entered into by the Association will be terminable by the Association without cause upon not more than sixty (60) days' written notice, and the terms of such management agreement will not exceed the period of one (1) year, renewable by agreement of the parties to such agreement for successive one (1) year periods. In the event of termination of the management agreement, as provided herein, the Association shall enter into a new management agreement with a new management agent prior to the effective date of the termination of the old management agreement.

7.10 RIGHT TO PARTITION. No Unit may be partitioned or subdivided by the Owner thereof without the prior written approval of all First Mortgagees.

7.11 TAXES, ASSESSMENTS AND CHARGES. All taxes, assessments and charges which may become liens prior to the first mortgage under local law shall relate only to the individual Condominium Units and not to the Condominium Project as a whole.

7.12 OTHER ACTS BY ASSOCIATION REQUIRING APPROVAL OF FIRST MORTGAGEES OR OWNERS. Unless all of the First Mortgagees (based upon one [1] vote for each First mortgage owned), and Owners of the individual Condominium Units have given their prior written approval, the Association shall not be entitled to:

(a) By act or omission, seek to abandon, partition, subdivide, encumber, sell or transfer, the Common Elements, except as provided for in Paragraph 2.11 hereof; and

(b) Use hazard insurance proceeds for losses to any Condominium Property (whether to Units or to Common Elements) for other than the repair, replacement or reconstruction of such improvements, except as provided by statute in case of substantial loss to the Units or as otherwise provided in this Declaration. The granting of easements for public utilities or for other public purposes consistent with the intended use of the Common Elements by the Condominium Project shall not be deemed a transfer within the meaning of this paragraph.

ARTICLE VIII

MISCELLANEOUS PROVISIONS

8.1 AMENDMENT. Subject to the provisions of Paragraphs 2.10, 2.11 and 7.7 hereof, this Declaration shall not be revoked, nor shall any of the provisions herein be amended unless the Owners representing an aggregate ownership interest of ninety (90%) percent of the Common

Elements, agree to such revocation or amendment by instruments duly recorded, but no amendment shall affect Declarant's right to exercise the duties and functions of the Board of Directors, as allowed in Paragraph 4.1 hereof or alter or amend the rights given to Declarant in Paragraph 2.11 hereof.

8.2 CORRECTION OF ERROR. Declarant reserves, and shall have the continuing right, until the end of the Construction Period, without the consent of the other Owners or any Mortgagee to amend this Declaration or the By-Laws for the purpose of resolving or clarifying any ambiguities or conflicts herein, or correcting any inadvertent misstatements, errors or omissions herein, or to comply with the requirements of Federal Home Loan Mortgage Corporation, Federal National Mortgage Association, Veterans Administration or Federal Housing Administration, provided that no such amendment shall change the stated number of Units or proportionate ownership interest in the Common Elements attributable thereto, except as provided in Paragraph 2.11 hereof.

8.3 OWNERSHIP OF COMMON PERSONAL PROPERTY. Upon termination of the Construction Period, as defined herein, Declarant shall execute and deliver a bill of sale to the Association transferring all items of personal property located on the Premises, furnished by Declarant, and intended for the common use and enjoyment of the Condominium Unit Owners and occupants. No Owner shall have any other interest and right thereto, and all such right and interest shall absolutely terminate upon the Owner's termination of possession of his Condominium Unit.

8.4 CHANGE IN DOCUMENTS. The holder of any mortgage covering any of the Condominium Units shall be entitled to written notification from the Association thirty (30) days prior to the effective date of any change in the Condominium Documents.

8.5 NOTICE. All notices, demands or other notices intended to be served upon an Owner shall be sent by ordinary or certified mail, postage prepaid, addressed in the name of such Owner in care of the Unit number and building address of such Owner. All notices, demands or other notices intended to be served upon the Board of Directors of the Association or the Association, shall be sent by ordinary or certified mail, postage prepaid, to the address set forth in the Declaration, and shall remain in effect until such address is changed by a notice of address change duly recorded in the Harris County Condominium Records.

8.6 CONFLICT BETWEEN DECLARATION AND BY-LAWS. Whenever the application of the provisions of this Declaration conflict with the application of any provision of the By-Laws adopted by the Association, the provisions or application of this Declaration shall prevail.

8.7 INVALIDATION OF PARTS. If any of the provisions of this Declaration or any paragraph, sentence, clause, phrase, or word or the application thereof in any circumstances be invalidated, such invalidity shall not affect the validity of the remainder of this Declaration and the application of any such provision, paragraph, sentence, clause, phrase or word in any other circumstances shall not be affected thereby.

8.8 OMISSIONS. In the event of the omission from this Declaration of any word, sentence, clause, provision or stipulation which shall be necessary for the accomplishment of the intent and purposes hereof, or any part hereof, then such omitted matter shall be supplied by inference and/or by reference to the Act.

8.9 TEXAS CONDOMINIUM ACT. The provisions of this Declaration shall be in addition and supplemental to the Condominium Ownership Act of the State of Texas and to all other provisions of law.

8.10 GENDER. That whenever used herein, unless the context shall otherwise provide, the singular number shall include the plural, the plural the singular, and the use of any gender shall include all genders.

IN WITNESS WHEREOF, the Declarant has executed this instrument this 16th day of November, 1984.

*James H. Hazen*  
JAMES H. HAZEN

STATE OF TEXAS §  
COUNTY OF HARRIS §

BEFORE ME, the undersigned authority, on this day personally appeared JAMES H. HAZEN, known to me to be the person whose name is subscribed to the foregoing instrument, and acknowledged to me that he executed the same for the purposes and consideration therein expressed.

GIVEN UNDER MY HAND AND SEAL OF OFFICE this 16th day of November, 1984.

*Jo Ann Means*  
JO ANN MEANS  
Notary Public, State of Texas  
My Commission Expires December 31, 1988  
Printed Name of Notary

My Commission Expires:

STATE OF TEXAS  
COUNTY OF HARRIS  
NOV 16 1984  
Pete Robinson  
COUNTY CLERK,  
HARRIS COUNTY, TEXAS

A part of Lots Three (3), Four (4), Five (5), and Twelve (12), in Block Forty (40), in the N. F. Turner Addition out of the South Half of Great Lot Ten (10), of ORDREICH SMITH SURVEY, plat of said subdivision being found of record in Volume 492, Page 303, Deed Records, Harris County, Texas, and the subject tract being more particularly described by metes and bounds as follows:

BEGINNING at a point on the North line of Autrey Street, as same is now constructed (50 feet wide) where a 3/4 inch iron pipe is set for Southeast corner being West 621.3 feet from the West line of Montrose Boulevard;

THENCE North 112.44 feet to the South right-of-way line of S. A. & A.P. RR. Co., where a 1/2 inch iron pipe is set for the Northeast corner;

THENCE South 85° 18' 44" West following said South right-of-way line 60.20 feet to a 1/2 inch iron pipe at Northwest corner;

THENCE South 107.52 feet to a 1 inch pipe on the North line of Autrey Street (formerly known as 5th Street) for the Southwest corner;

THENCE East with the North line of Autrey Street, a distance of 60 feet to the place of beginning and containing 6398.80 square feet of land, and being the same property conveyed to J. B. Westmoreland, in deed recorded in Volume 6342, Page 17, Deed Records, Harris County, Texas.

EXHIBIT "A"

