

CURVE	RADIUS	ARC LENGTH	CHORD LENGTH	CHORD BEARING	DELTA ANGLE
C1	60.00'	51.50'	49.94'	N 51°06'13" E	49°10'52"
C2	60.00'	65.44'	62.24'	S 04°42'34" E	62°29'15"
C3	25.00'	21.65'	20.98'	S 11°13'43" E	49°36'46"

**BOUNDARY & FINAL SURVEY**

FOR: SERENITY HOMES  
6906 CROCKET COURT  
MONTGOMERY, TEXAS 77316

BEING Lot 7, Block 2, High Meadow Estates, Sec. 2, a subdivision situated in Montgomery County, Texas according to that map or plat thereof as recorded in Cabinet Z, Sheets 2182 & 2183 of the Map Records of Montgomery County, Texas.

**LOT 6**

Record data as shown hereon was relied upon in part and taken from a Commitment for Title Insurance issued by the following qualified provider:

None  
G.F. No.  
Effective date:

The Subject Tract(s) as shown hereon is subject to the following restrictive covenants of record:  
Those noted in plat of record, Cabinet Z, Sheet 2182

This survey was performed without the benefit of a Title Report and therefore may be subject to building lines, easements and other restrictions of record.

Tract shown hereon is located in ZONE X, areas outside the 100-year flood plain, according to Federal Emergency Management Agency Flood Insurance Rate Map Community Panel No. 48339C 0340 F effective 12/19/96.

**HIGH MEADOW ESTATES  
SECTION TWO  
BLOCK TWO  
CAB. Z, SHEET 2182-2183**

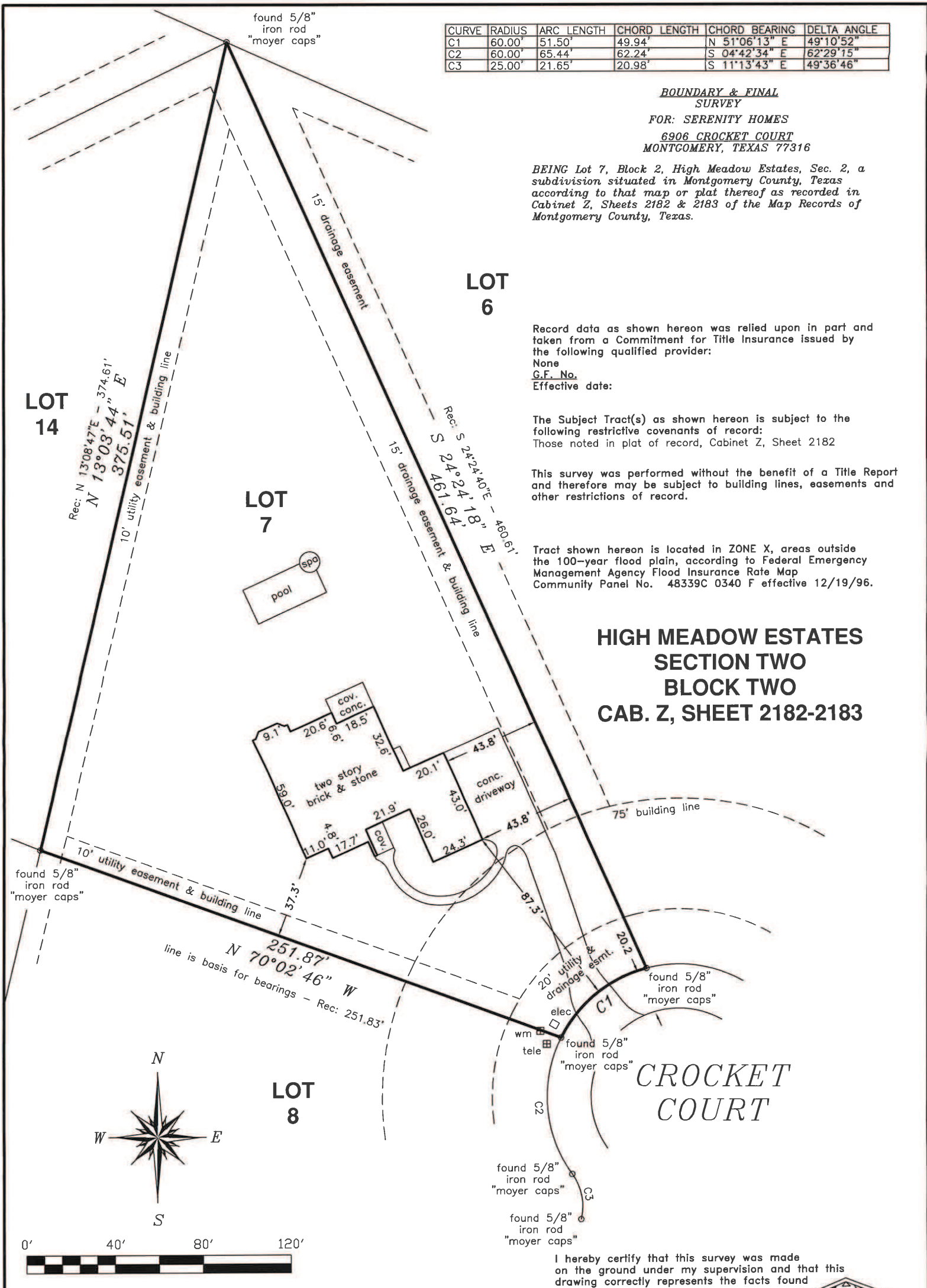

**CROCKET COURT**

I hereby certify that this survey was made on the ground under my supervision and that this drawing correctly represents the facts found at the time of survey.

**Date of Survey:** 19 March 2013  
**Form Survey:** 27 June 2013  
**Final Survey:** 29 October 2013



*Kenneth E. Savoy*  
Kenneth E. Savoy  
Registered Professional Land Surveyor No. 5730

TEXAS PROFESSIONAL SURVEYING, LLC.  
3032 N. FRAZIER STREET, STE.A  
CONROE, TEXAS 77303  
(936)756-7447 FAX (936)756-7448

PROJECT NO. r112-14 6013  
Key Map 182L  
DRAWING DATE: 03/19/13  
REVISED: 10/30/13 final  
DRAWN BY: JMH / CDF