



FLATWORK	B.L. BUILDING LINE	U.E. UTILITY EASEMENT	A.E. AERIAL EASEMENT	⊗ LIGHT POLE	⊗ MANHOLE
PROPERTY LINE	Q.B.L. GARAGE BUILDING LINE	W.L.E. WATER LINE EASEMENT	D.E. DRAINAGE EASEMENT	⊠ ELECTRIC BOX	⊠ GRATE DRAIN
BUILDING LINE	(B.O.) BUILDER GUIDELINES	S.S.E. SANITARY SEWER EASEMENT	E.E. ELECTRIC EASEMENT	⊙ FIBER OPTIC	⊠ PAD MOUNTED TRANSFORMER
EASEMENT	F.F. FINISHED FLOOR	STM.S.E. STORM SEWER EASEMENT	⊙ WATER VALVE	⊙ TELEPHONE PEDESTAL	
WOODEN FENCE	EXT. EXTENDED	P.A.E. PRIVATE ACCESS EASEMENT	⊙ FIRE HYDRANT	⊙ GAS METER	
WROUGHT IRON FENCE	R.O.W. RIGHT-OF-WAY	P.U.E. PRIVATE UTILITY EASEMENT	⊙ MONUMENT	⊙ CABLE PEDESTAL	
CHAIN LINK FENCE	T.O.F. TOP OF FORM	P.V.T. PRIVATE I.R. IRON ROD	⊙ POWER POLE	⊙ WATER METER	
OVERHEAD ELECTRIC	ELEV. ELEVATION	F.N.D. FOUND I.P. IRON PIPE		⊙ GUY ANCHOR	

SUMMER LAKES SEC. 5

PLAT No. 20130221 F.B.C.P.R.

S22°48'05"W 60.00'

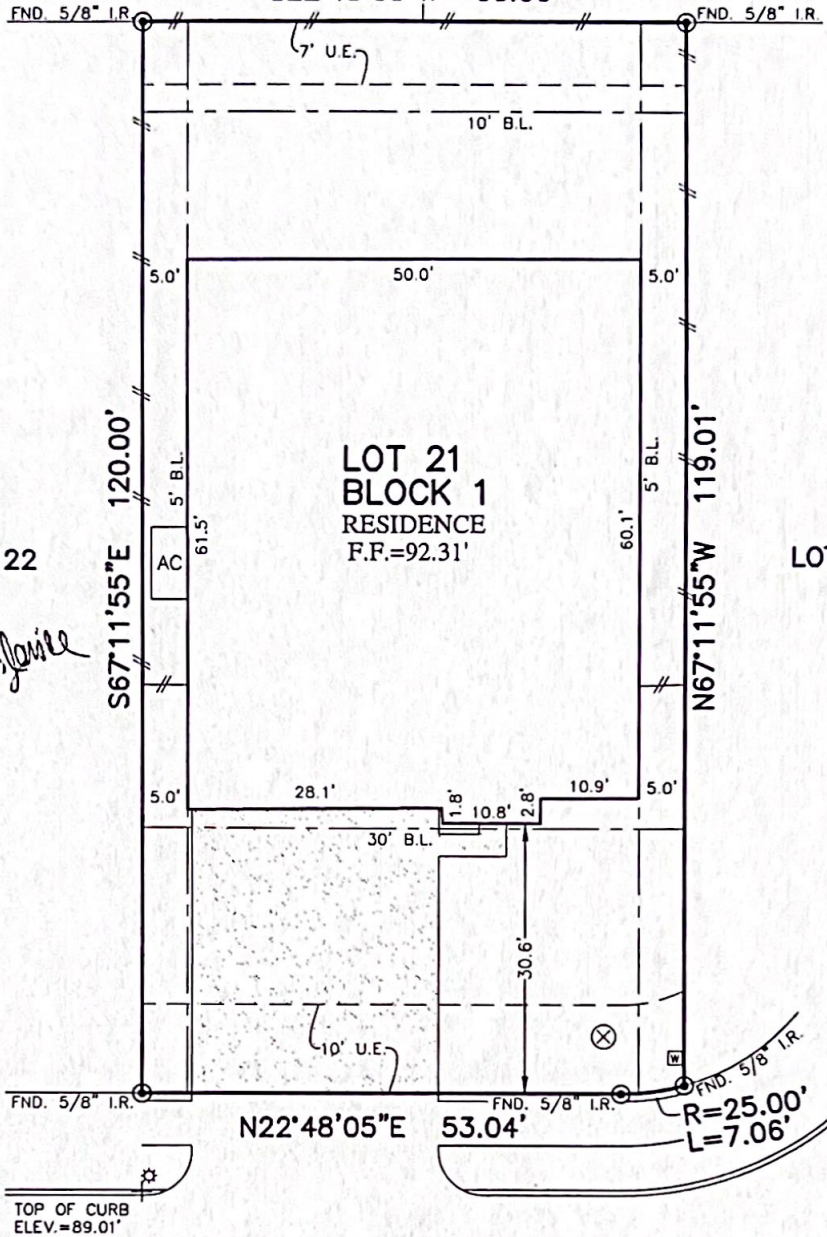

*Paul M Demps by Khandanice Demps as agents*  
*Khandanice Demps*

518 RICHFISH RUN DRIVE (50' R.O.W.)

PLAT OF SURVEY  
SCALE: 1" = 20'

NOTES:  
1. ALL BEARINGS SHOWN HEREON ARE BASED ON THE RECORDED PLAT.  
2. ALLPOINTS LAND SURVEY, INC. IS NOT LIABLE FOR ANY DAMAGES DUE TO INFORMATION NOT PROVIDED TO SURVEYOR OR BUILDER PLACING ANY IMPROVEMENTS WITHIN A BUILDING LINE OR EASEMENT.  
3. SUBJECT TO APPLICABLE RESTRICTIVE COVENANTS LISTED IN ITEM 1, SCHEDULE "B" OF TITLE COMMITMENT ISSUED BY ALLIANT NATIONAL TITLE INSURANCE Co. UNDER C.F. No 154-190201311.  
4. AGREEMENT FOR UNDERGROUND ELECTRIC SERVICE PER C.F. No. 2017101632.

FOR: PAUL M. DEMPS  
ADDRESS: 518 RICHFISH RUN DRIVE  
ALLPOINTS JOB#: DR171881 BY: JDG  
G.F.: 154-190201311  
JOB:

LOT 21, BLOCK 1,  
SUMMER LAKES, SECTION 8,  
PLAT NO. 20180114, PLAT RECORDS,  
FORT BEND COUNTY, TEXAS



I HEREBY CERTIFY THAT THIS PLAT REPRESENTS THE RESULTS OF A SURVEY MADE ON THE GROUND, ON THE 15TH DAY OF JUNE, 2019.

*Steven P. Brister*

FLOOD ZONE: X  
COMMUNITY PANEL: 48157C0265L  
EFFECTIVE DATE: 4/2/2014  
LOMR: DATE:

©2019, ALLPOINTS LAND SURVEY, INC. All Rights Reserved.