

19001690

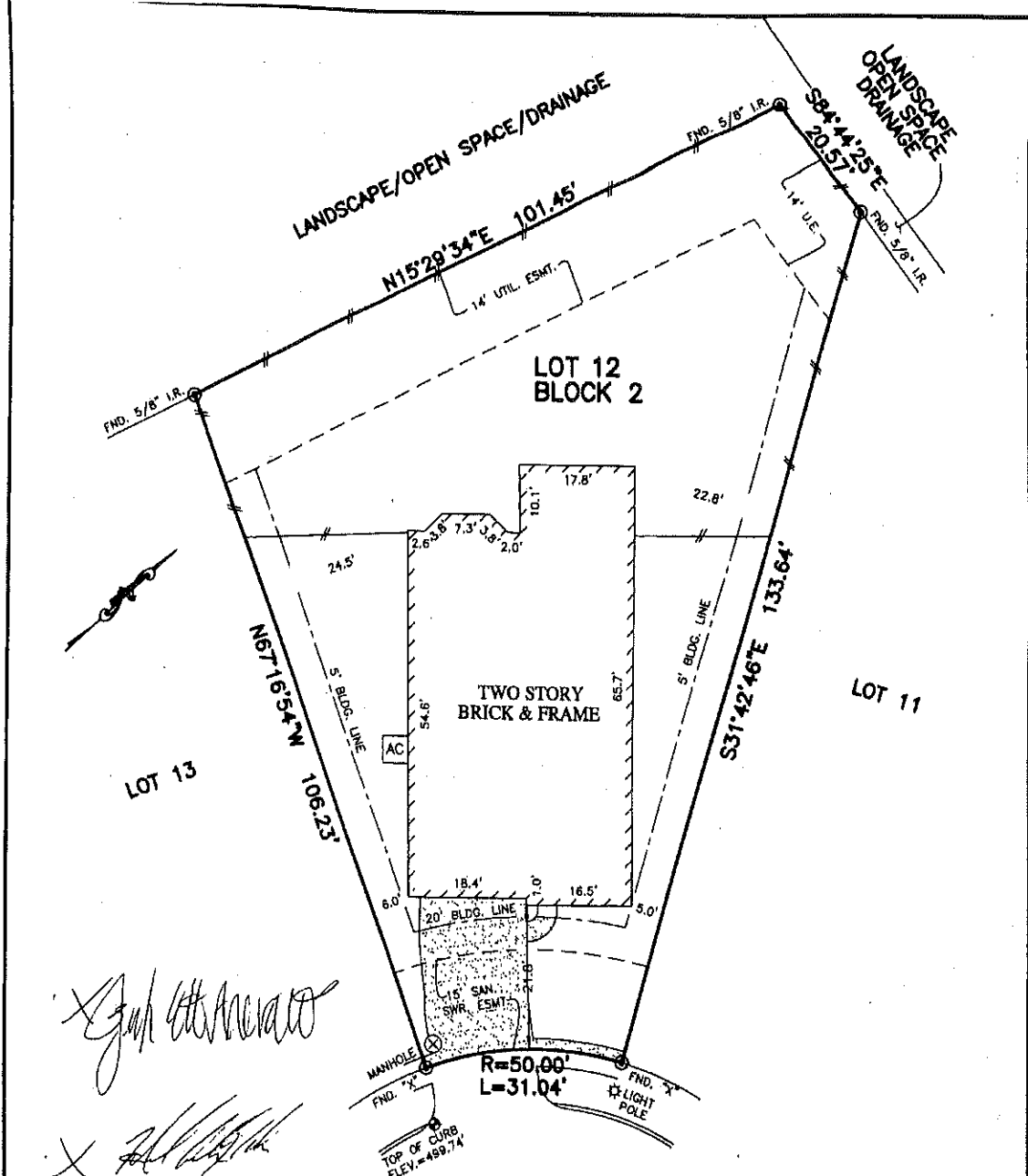

Mark Arevalo
Jennifer Elliott Arevalo

**PENNINGTON HILLS DRIVE
(VARIABLE R.O.W.)**

NOTES:

1. ALL BEARINGS SHOWN HEREON ARE BASED ON THE RECORDED PLAT.
2. SUBJECT TO APPLICABLE RESTRICTIVE COVENANTS LISTED IN ITEM No. 10-A, SCHEDULE "B" OF TITLE COMMITMENT ISSUED BY FIRST AMERICAN TITLE INSURANCE Co. UNDER G.F. No. 17067-333.

© 2015, ALLPOINTS SERVICES, CORP., All Rights Reserved. This original work is protected under copyright laws, Title 17 U.S. Code Sections 101 & 102. All violators will be prosecuted to the extent of the law. This survey is being provided solely for the use of the recipients and no license has been created, express or implied, to copy the survey except as is necessary in conjunction with the original transaction, which shall take place within ninety (90) days from the date adjacent to the signature line herein.

**PLAT OF SURVEY
SCALE: 1" = 20'**

FLOOD MAP:
THIS PROPERTY LIES IN ZONE "X"
AS DEPICTED ON COMMUNITY PANEL
No. 48201 C 0235 M, DATED: 10-16-13
THIS INFORMATION IS BASED ON GRAPHIC PLOTTING.
WE DO NOT ASSUME RESPONSIBILITY FOR EXACT
DETERMINATION

FOR: MARK AREVALO
JENNIFER ELLIOTT AREVALO
ADDRESS: 23835 PENNINGTON
HILLS DRIVE
ALLPOINTS JOB #: RH100932 DM
G.F.: 17067-333

**LOT 12, BLOCK 2,
PRESERVE AT NORTHAMPTON, SECTION 4,
FILM CODE No. 667018, MAP RECORDS,
HARRIS COUNTY, TEXAS**



**ALLPOINTS
SERVICES CORP**
PHONE: 713-468-7707
T.B.P.L.S. FIRM No. 10122600

I HEREBY CERTIFY THAT THIS PLAT REPRESENTS THE RESULTS OF A SURVEY MADE ON THE GROUND, ON THE 16TH DAY OF NOVEMBER, 2015.

Steven P. Brister

