LEGEND * ITEMS THAT MAY APPEAR IN DRAWING BELOW

M.U.E. = MUNICIPAL UTILITY EASEMENT
U.E. = UTILITY EASEMENT
A.E. = AERIAL EASEMENT
D.E. = DRAINAGE EASEMENT
S.S.E. = SANITARY SEWER EASEMENT
STM.S.E. = STORM SEWER EASEMENT
W.L.E. = WATER LINE EASEMENT
= NOT TO SCALE

F.I.R. = FOUND IRON ROD
F.I.P. = FOUND IRON PIPE
S.I.R. = SET IRON ROD
W.P. = WOODEN POST
M.P. = METAL POST
C.F.# = CLERK'S FILE NUMBER
P.O.C. = POINT OF COMMENCING
P.O.B. = POINT OF BEGINNING
B.L. = BUILDING LINE
FND. = FOUND
BRS = BEARS

P.A.E. = PERMANENT ACCESS EASEMENT
P.U.E. = PUBLIC UTILITY EASEMENT
W.S.E. = WATER & SEWER EASEMENT
E.E. = ELECTRIC EASEMENT
P.C. = POINT OF CURVATURE
P.T. = POINT OF TANGENCY
P.R.C. = POINT OF REVERSE CURVATURE
P.C.C. = POINT OF COMPOUND CURVATURE
P.P. = POWER POLE
U.T.S. = UNABLE TO SET

= CONTROL MONUMENT
= PROPERTY CORNER
= PROPERTY LINE
= EASEMENT LINE
= BUILDING SETBACK LINE
= BUILDING WALL

= WOODEN FENCE
= CHAIN LINK FENCE
= METAL FENCE
= WIRE FENCE
= VINYL FENCE

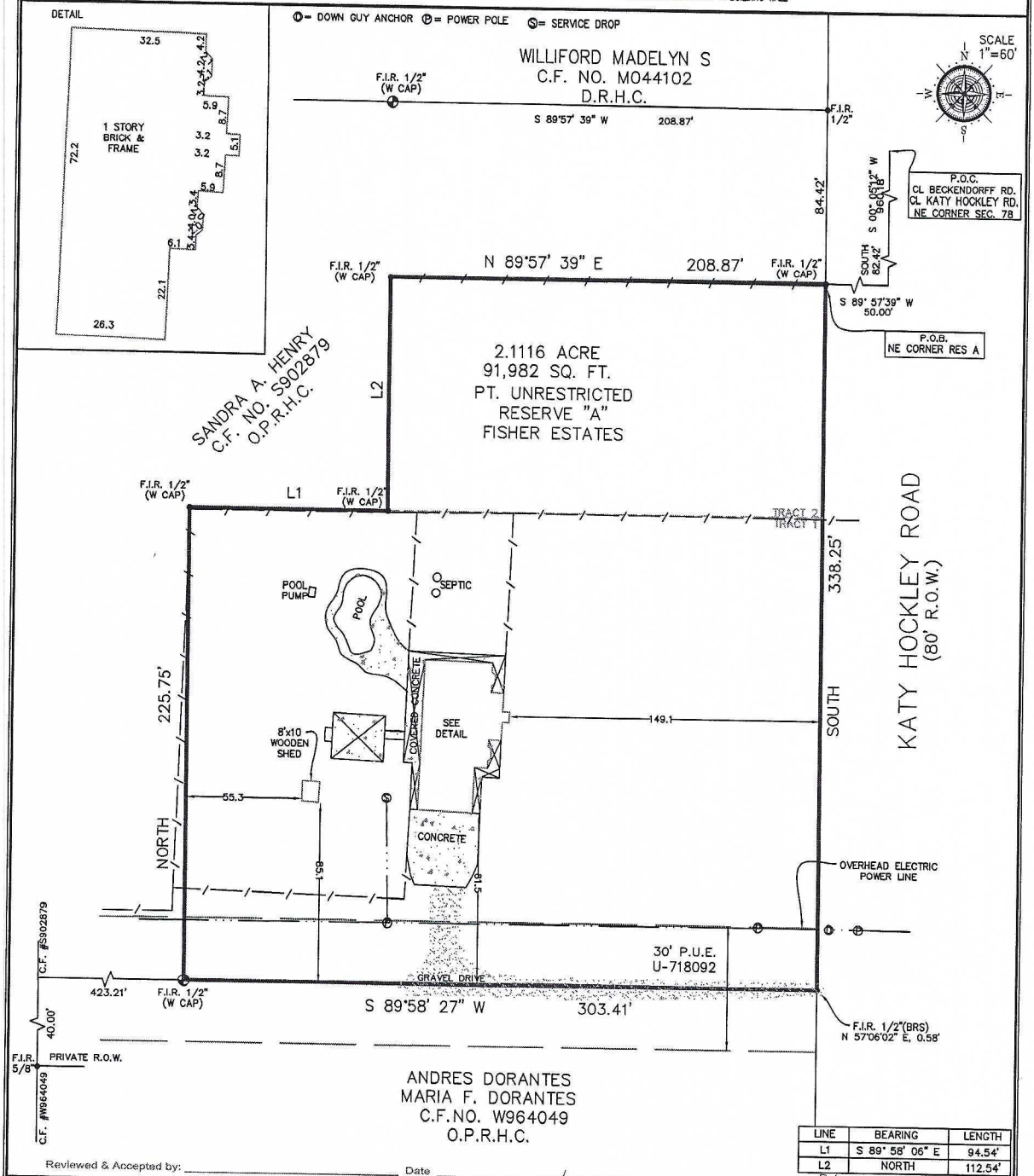

LINE	BEARING	LENGTH
L1	S 89° 58' 06" E	94.54'
L2	NORTH	112.54'

Reviewed & Accepted by: _____ Date _____ / _____ Date _____

NOTES:
- BEARING BASIS: PLAT
- SUBJECT TO ANY AND ALL RECORDED AND UNRECORDED EASEMENTS
- SURVEYOR HAS NOT INDEPENDENTLY ABSTRACTED PROPERTY
- UNDERGROUND UTILITY INSTALLATIONS,UNDERGROUND IMPROVEMENTS, FOUNDATIONS AND/OR OTHER UNDERGROUND STRUCTURES WERE NOT LOCATED BY THIS SURVEY
- THIS SURVEY IS CERTIFIED FOR THIS TRANSACTION ONLY, IT IS NOT TRANSFERABLE TO ADDITIONAL INSTITUTIONS OR SUBSEQUENT OWNERS
- SUBJECT TO RESTRICTIVE COVENANTS AS PER TITLE COMMITMENT
- SUBJECT TO ZONING AND BUILDING ORDINANCES ENFORCED BY LOCAL MUNICIPALITIES
- PAGE 1 OF 2

LEGAL DESCRIPTION A TRACT OF LAND CONTAINING 2.1116 ACRES (91,982 SQUARE FEET), MORE OR LESS. SITUATED IN THE GEORGE SPENCER SURVEY, II. & T.C.R.R. SECTION 78, BLOCK 2, ABSTRACT 1336, BEING ALL OF UNRESTRICTED RESERVE "A" OF FISHER ESTATES, A SUBDIVISION RECORDED IN FILM CODE NO. 401032 OF THE MAP RECORDS OF HARRIS COUNTY, TEXAS, WITH A CALLED 0.490 ACRE TRACT OF LAND RECORDED IN HARRIS COUNTY CLERK'S FILE NO. 20150074150 OF THE OFFICIAL PUBLIC RECORDS OF HARRIS COUNTY, TEXAS, SAID TRACT(S) BEING FURTHER DESCRIBED BY METES AND BOUNDS AS ATTACHED.

JULIE HINSON
VINCENT HINSON

ADDRESS
5725 KATY HOCKLEY ROAD

STATE OF TEXAS
REGISTERED
TOBY PAUL COUCHMAN
5565
PROFESSIONAL
LAND SURVEYOR

JOB # 2008440
DATE 08/26/2020
GF# 2077116KT

I DO HEREBY CERTIFY THAT THIS SURVEY WAS THIS DAY MADE ON THE GROUND OF THE PROPERTY LEGALLY DESCRIBED HEREON (OR ON ATTACHED SHEET), AND THERE ARE NO ENCROACHMENTS EXCEPT AS SHOWN, AND WAS DONE BY ME OR UNDER MY SUPERVISION, AND CONFORMS TO OR EXCEEDS THE CURRENT STANDARDS AS ADOPTED BY THE TEXAS BOARD OF PROFESSIONAL ENGINEERS AND LAND SURVEYOR.

PRO-SURV
P.O. BOX 1366, FRIENDSWOOD, TX 77549
PHONE: 281-996-1113 FAX: 281-996-0012
EMAIL: orders@prosurv.net
T.B.P.E.L.S. FIRM #10119300

ONLY SURVEY MAPS WITH THE SURVEYOR'S ORIGINAL SIGNATURE ARE GENUINE TRUE AND CORRECT COPIES OF THE SURVEYOR'S ORIGINAL WORK AND OPINION

© 2020 PRO-SURV - ALL RIGHTS RESERVED