

County Road 510

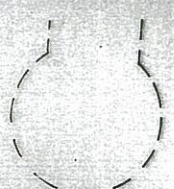

SECTION V

60" PIPELINE EASEMENT PHILLIPS PIPELINE CO.

N 84° 05' 56" E

1665.89'

R = 18.63
Δ = 165° 51' 56"
C = 53.94 (ARC)

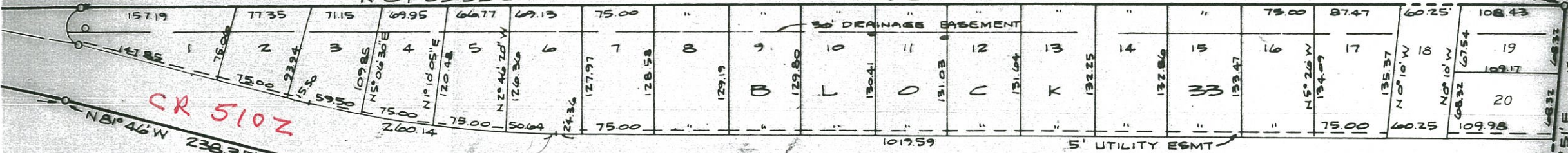

CR 510Z

CR 510M

CR 510N

CR 510P

EAST CR 510Q

Δ = 13° 40'
D = 4° 58' 47"
L = 274.45
R = 1150.96
T = 137.92

NE COR DEL. IV

SECTION II

SECTION IV

100' RAILROAD SPUR ROW

STATE OF TEXAS
COUNTY OF BRAZORIA

SUBDIVISION APPROVED

BY THE CITY COUNCIL OF BRAZORIA,
TEXAS THIS ___ DAY OF ___, 19__.

BEFORE ME, THE UNDERSIGNED AUTHORITY ON THIS DAY PERSONALLY APPEARED ALBERT S. PETERSEN, PRESIDENT OF B. & P. INVESTMENT COMPANY, KNOWN TO ME TO BE THE PERSON, WHOSE NAME IS SUBSCRIBED TO THE FOREGOING INSTRUMENT AND ACKNOWLEDGED TO ME THAT HE EXECUTED THE SAME FOR THE PURPOSES AND CONSIDERATIONS THEREIN EXPRESSED AND IN THE CAPACITY THEREIN AND HEREIN SET OUT AND AS

MAYOR _____ COUNCILMAN _____
COUNCILMAN _____ COUNCILMAN _____
COUNCILMAN _____ COUNCILMAN _____

SUBDIVISION APPROVED