

PROPERTY ADDRESS:  
St. Lawrence River Rd.  
Montgomery, Texas 77316

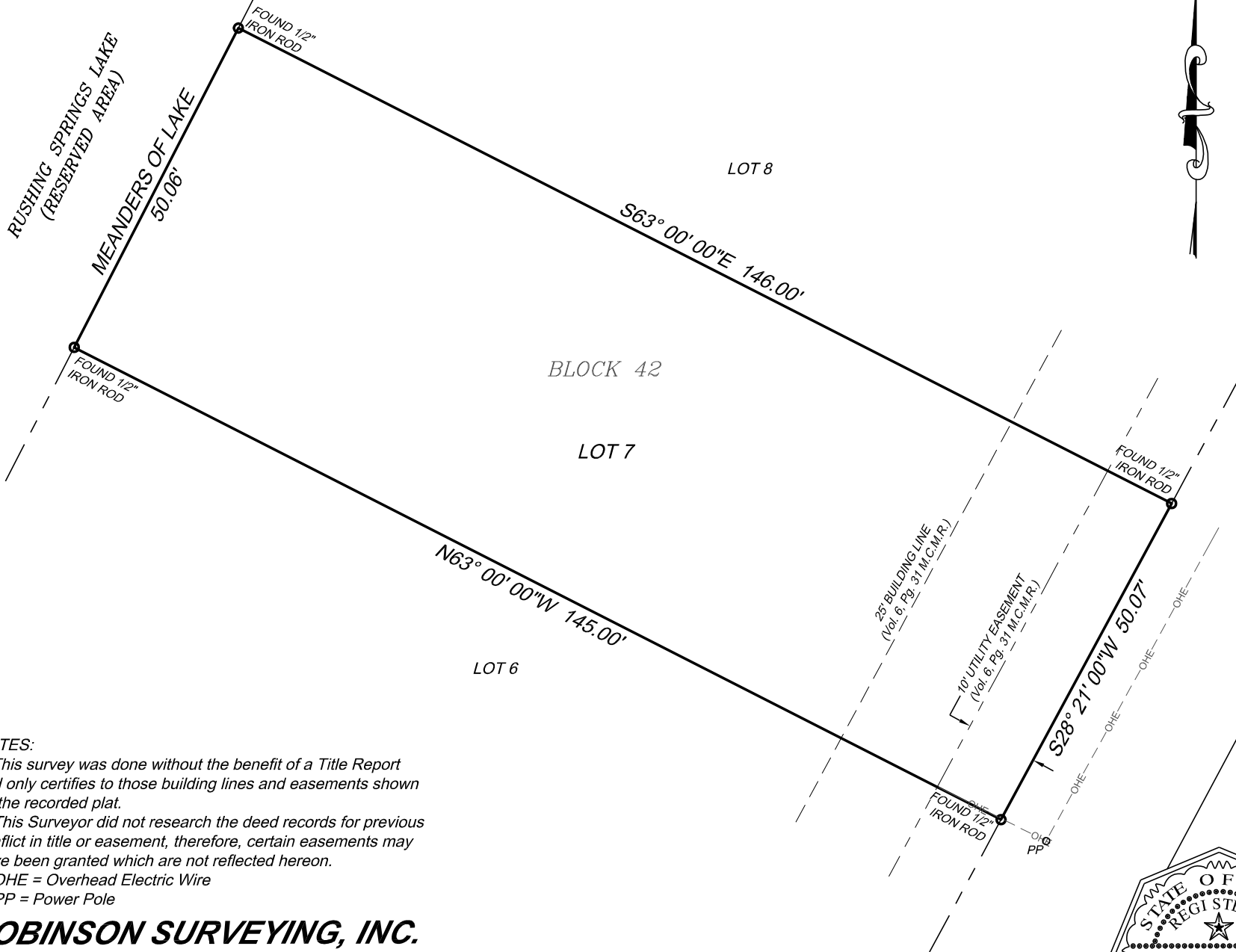

SURVEY FOR:

BEING: Lot 7, in Block 42, of LAKE CONROE FOREST, of the Revision of part of Lots 19 through 31, Block 4, a subdivision in Montgomery County, Texas, according to the map or plat thereof, recorded in Volume 6, Page 31 of the Map Records of Montgomery County, Texas.

Scale : 1" = 20'

NOTES:

1. This survey was done without the benefit of a Title Report and only certifies to those building lines and easements shown on the recorded plat.
2. This Surveyor did not research the deed records for previous conflict in title or easement, therefore, certain easements may have been granted which are not reflected hereon.
3. OHE = Overhead Electric Wire
4. PP = Power Pole

**ROBINSON SURVEYING, INC.**

16130 F.M. 943

LIVINGSTON, TEXAS 77351

PHONE (832) 236-8210

robinsonsurveyinginc@gmail.com

ST. LAWRENCE RIVER RD.  
(60' R.O.W.)



I, Thomas G. Robinson, certify that this survey was performed under my supervision on March 15, 2021; that there were no encroachments except as shown; that this survey conforms to T.S.P.S. Standards for a Category 1a, Condition III Survey; and that subject property is not in the 100 Year Flood Plain, and is in Zone "X" on F.I.R.M. Map # 48339C 0375 G dated August 18, 2014. This certifies only to easements and building lines shown on the recorded plat.

*Thomas G. Robinson*

Thomas G. Robinson, R.P.L.S. #1874