

FIELD DATA SERVICE, INC.  
 2307 BRISTOL BAND LANE  
 KATY, TEXAS 77450  
 PHONE 281-793-5192

LOT 13

LOT 14

B.L. = BUILDING LINE  
 S.B.L. = SET BACK LINE  
 ● = FOUND 5/8" IRON ROD  
 X = FENCE  
 PP = POWER POLE

1154.85 ACRES  
 MIDWAY TOWNSHIP PARTNERS, L.P.  
 FILE NO. 2002-059576  
 M.C.O.P.R.R.P.

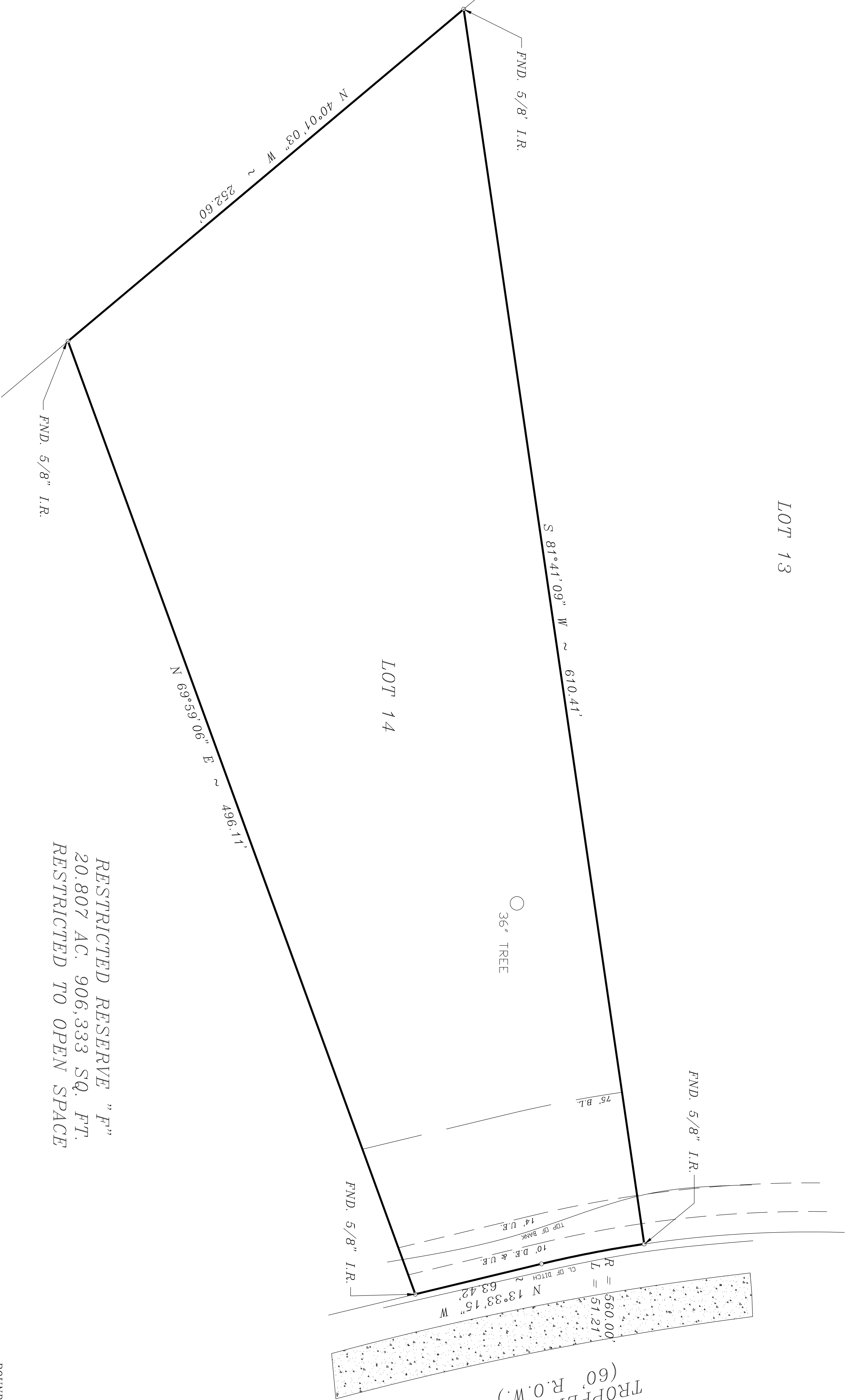

RESTRICTED RESERVE "F"  
 20,807 AC. 906,333 SQ. FT.  
 RESTRICTED TO OPEN SPACE

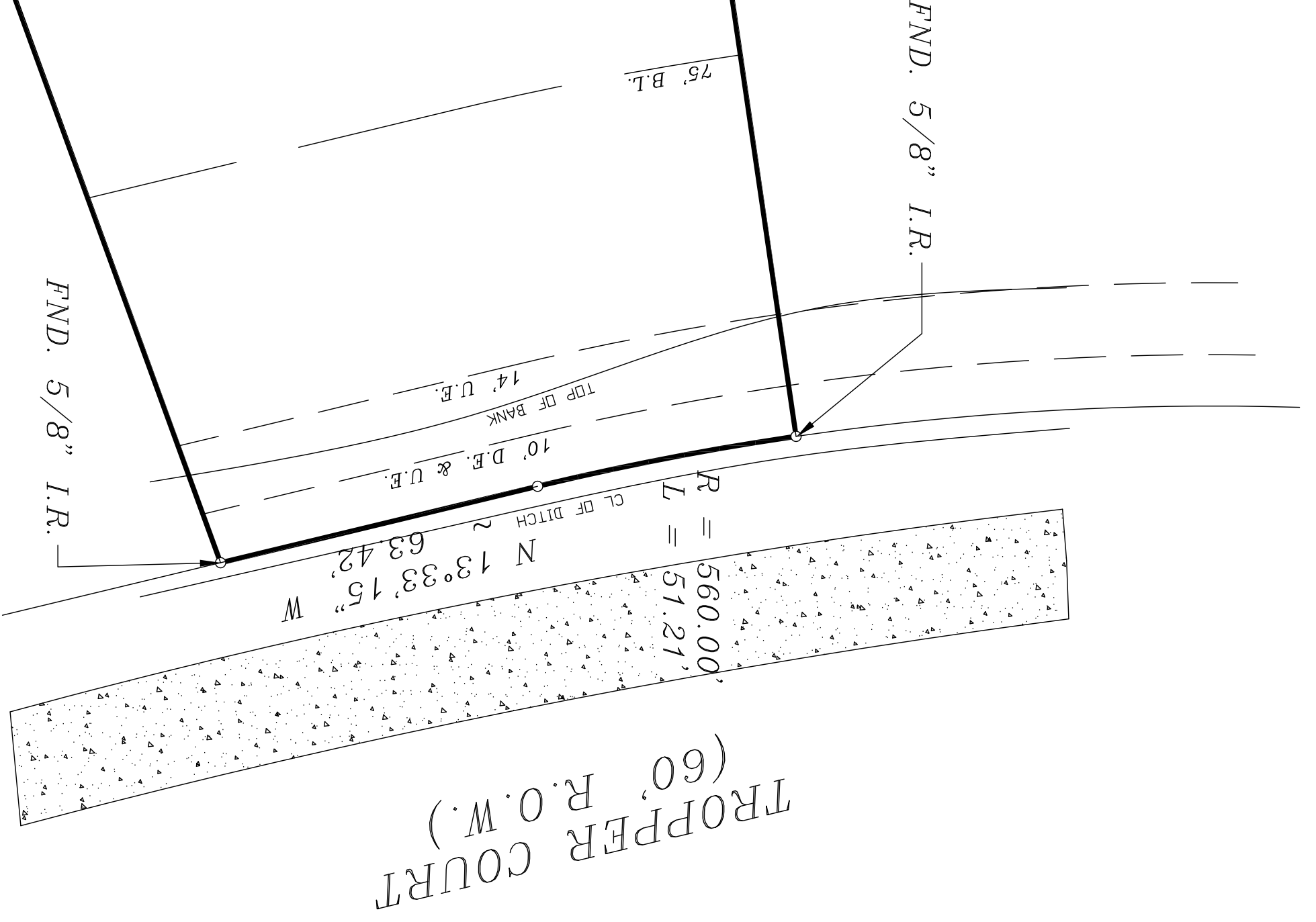

BOUNDARY SURVEY  
 PREPARED FOR  
 ROBERT K. STAHLMAN III AND HEATHER STAHLMAN  
 4389 TROPPER COURT  
 SPRING, TX 77386

LOT 14, BLOCK 5, OF BENDERS LANDING ESTATES, SECTION 1, A SUBDIVISION LOCATED IN SHERWOOD COUNTY, TEXAS, AS SHOWN ON MAP RECORDED IN GABINET X, SHEET 157 OF THE MAP RECORDS OF SHERWOOD COUNTY, TEXAS.

ALL BEARINGS ARE BASED ON BENDERS LANDING ESTATES.

THIS SURVEY WAS PERFORMED WITHOUT THE BENEFIT OF A TITLE COMMITMENT. EASEMENTS AND RESTRICTIONS MAY EXIST WHICH ARE NOT SHOWN HEREON. NO ADDITIONAL RESEARCH REGARDING THE EXISTENCE OR RESTRICTIONS OF RECORD HAS BEEN PERFORMED BY FIELD DATA SERVICE, INC.

ACCORDING TO THE FLOOD INSURANCE RATE MAP FOR HARRIS COUNTY, TEXAS, MAP NUMBER 48339C0689 F1 DATED 08/20/02, THE AREA SHOWN ON THIS TRACT TO BE IN ZONE "AE" AREAS DETERMINED TO BE HIGH RISK FOR FLOODING.

I HEREBY CERTIFY THAT THIS SURVEY SUBSTANTIALLY COMPLETES WITH THE CURRENT TEXAS SOCIETY OF PROFESSIONAL SURVEYORS STANDARDS AND SPECIFICATIONS FOR A CATEGORY 1A, CONDITION III SURVEY.

MARK S. BROWN  
 PROFESSIONAL LAND SURVEYOR  
 TEXAS REGISTRATION NUMBER 5553  
 DATED JANUARY 20, 2013

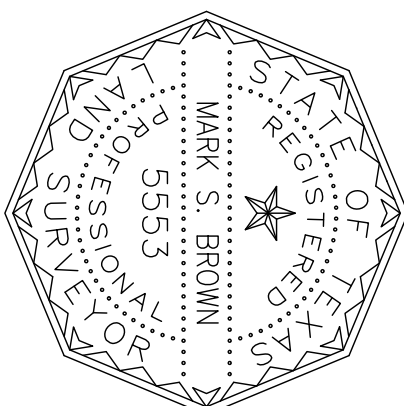

JOB NUMBER: 2013-003