

	SYMBOLS PLATWORK PROPERTY LINE BUILDING LINE BASEMENT WOODEN FENCE WROUGHT IRON FENCE R.O.W. CHAIN LINK FENCE OVERHEAD ELECTRIC	B.L. BUILDING LINE G.B.L. GARAGE BUILDING LINE (B.O.) BUILDER OUTSIDE LINE F.F. FINISHED FLOOR EXT. EXTENDED R.O.W. RIGHT-OF-WAY T.O.F. TOP OF FORM ELEV. ELEVATION	U.L. UTILITY EASEMENT W.L.E. WATER LINE EASEMENT S.A.R. SANITARY SEWER EASEMENT S.F.M.S.E. STORM SEWER EASEMENT P.A.R. PRIVATE ACCESS EASEMENT P.U.R. PRIVATE UTILITY EASEMENT P.V.T. PRIVATE F.N.D. FOUND I.R. IRON ROD I.P. IRON PIPE	A.R. AERIAL BASEMENT D.R. DRAINAGE BASEMENT E.R. ELECTRIC BASEMENT W.V. WATER VALVE F.H. FIRE HYDRANT M. MOUNTING P.P. POWER POLE	L.P. LIGHT POLE E.B. ELECTRIC BOX F.O. FIBER OPTIC T.P. TELEPHONE pedestal C.M. CABLE pedestal W.M. WATER METER G.U. GUY ANCHOR	M.H. MANHOLE G.D. GRATE DRAIN P.M. PAD MOUNTED T. TRANSFORMER M.H. MANHOLE & INLET D.R. DRAIN
--	--	--	--	---	---	--

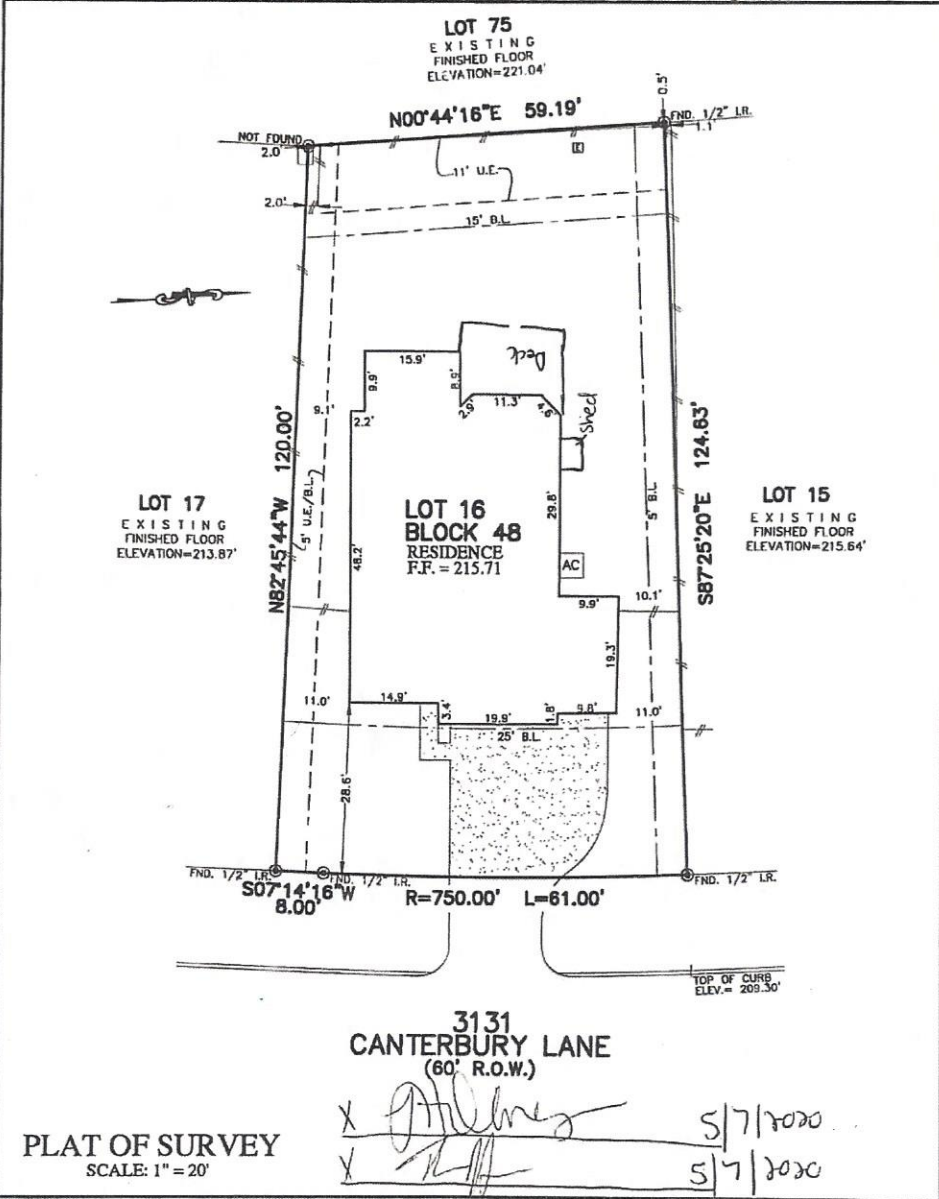

NOTES:
 1. ALL BEARINGS SHOWN HEREON ARE BASED ON THE RECORDED PLAT.
 2. SURVEYOR HAS NOT ABSTRACTED THE SUBJECT PROPERTY, ABSTRACTING BY TITLE COMPANY ONLY. ALL EASEMENTS, RESTRICTIONS AND OTHER MATTERS OF RECORD KNOWN TO SURVEYOR ARE SHOWN AND ARE BASED ON THE RECORDED PLAT AND/OR TITLE REPORT. ALLPOINTS LAND SURVEY, INC. IS NOT LIABLE FOR ANY DAMAGES DUE TO INFORMATION NOT PROVIDED TO SURVEYOR OR BUILDER PLACING ANY IMPROVEMENTS WITHIN A BUILDING LINE OR EASEMENT.
 3. ALL ELEVATIONS SHOWN HEREON ARE BASED ON GPS OBSERVATIONS.

FOR: CAMILLO PROPERTIES
 ADDRESS: 3131 CANTERBURY LANE
 ALLPOINTS JOB#: CM168391 BY: AL
 G.F.:
 JOB: 963-306

**LOT 16, BLOCK 48,
 WALDEN ON LAKE CONROE, SECTION 6,
 C.A.B. "A", SHTS. 140B-143A, MAP RECORDS,
 MONTGOMERY COUNTY, TEXAS**



I HEREBY CERTIFY THAT THIS PLAT REPRESENTS THE RESULTS OF A SURVEY MADE ON THE GROUND, ON THE 15TH DAY OF JANUARY, 2020.

J.R. January

FLOOD ZONE: X
 COMMUNITY PANEL:
 48339C0225G
 EFFECTIVE DATE: 8/18/2014
 LOMR: DATE: