

	FLATWORK	B.L. BUILDING LINE	CONC. CONCRETE	BLDG. BUILDING	D.E. DRAINAGE EASEMENT	ELECTRIC BOX
	PROPERTY LINE	G.B.L. GARAGE BUILDING LINE	S.S.E. SANITARY SEWER EASEMENT	E.R. ELECTRIC EASEMENT	ELECTRIC OPTIC	GRATE DR
	BUILDING LINE	U.E. UTILITY EASEMENT	ST.M.S.E. STORM SEWER EASEMENT	B.G. BUILDER GUIDELINES	WATER VALVE	TELEPHONE PEDESTAL
	EASEMENT	W.L.E. WATER LINE EASEMENT	(B.O.) BUILDER GUIDELINES	PVT. PRIVATE	PROPERTY CORNER	GAS METER
	WOODEN FENCE	ELEV. ELEVATION	FND. FOUND	IRON ROD	POWER POLE	CABLE PEDESTAL
	WROUGHT IRON FENCE	T.O.F. TOP OF FORM	LR. IRON ROD	IRON PIPE	PAD MOUNTED	WATER METER
	CHAIN LINK FENCE	F.F. FINISHED FLOOR	IP. IRON PIPE	R.O.W. RIGHT-OF-WAY	TRANSFORMER	MANHOLE & INLET
	OVERHEAD ELECTRIC	EXT. EXTENDED				

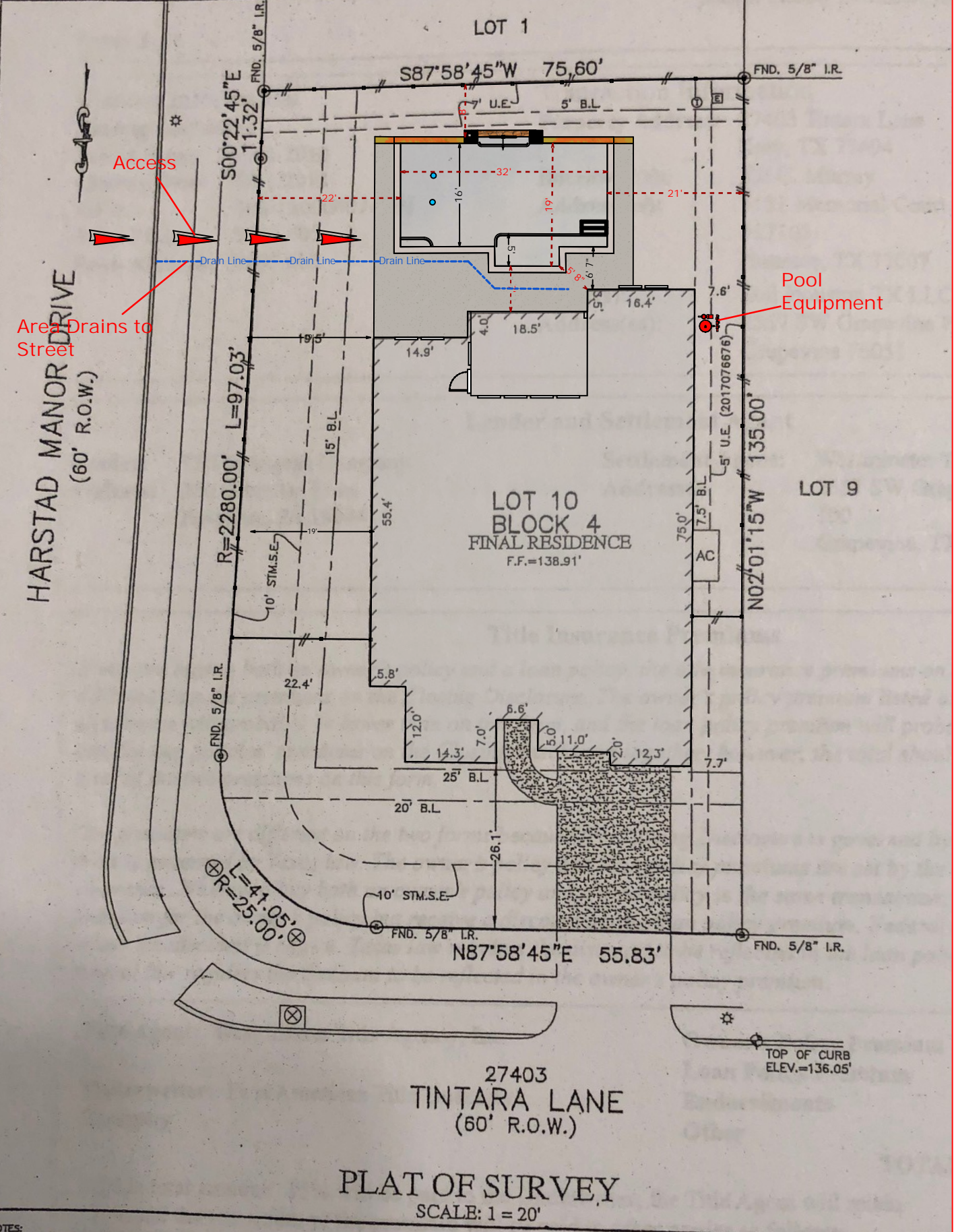

PLAT OF SURVEY
SCALE: 1 = 20'

NOTES:
 1. ALL BEARINGS SHOWN HEREON ARE BASED ON THE RECORDED PLAT.
 2. SUBJECT TO APPLICABLE RESTRICTIVE COVENANTS LISTED IN ITEM 10-A, SCHEDULE "B" OF TITLE COMMITMENT ISSUED BY FIRST AMERICAN TITLE INSURANCE Co. UNDER G.F. No. 110-18000407-TBI.
 3. ALL ELEVATIONS SHOWN HEREON ARE BASED ON ACTUAL DATUM.

FOR: KIT C. MURRAY
 ADDRESS: 27403 TINTARA LANE
 ALLPOINTS JOB#: TB151109 BY: DA
 G.F.: 110-18000407-TBI

FLOOD ZONE: X
 COMMUNITY PANEL:
 48157C0040L
 EFFECTIVE DATE: 4/2/2014
 LOMR: DATE:

LOT 10, BLOCK 4,
 THE RESERVE AT KATY, SECTION 6,
 PLAT NO. 20170030, PLAT RECORDS,
 FORT BEND COUNTY, TEXAS

I HEREBY CERTIFY THAT THIS PLAT REPRESENTS THE RESULTS OF A SURVEY MADE ON THE GROUND, ON THE 23RD DAY OF JULY, 2018.

Steven P. Brist

