

Building Sketch

Borrower/Client	N/A		
Property Address	6603 Cindy Ln		
City	Houston	County Harris	State TX Zip Code 77008
Lender	Terence Barnes		

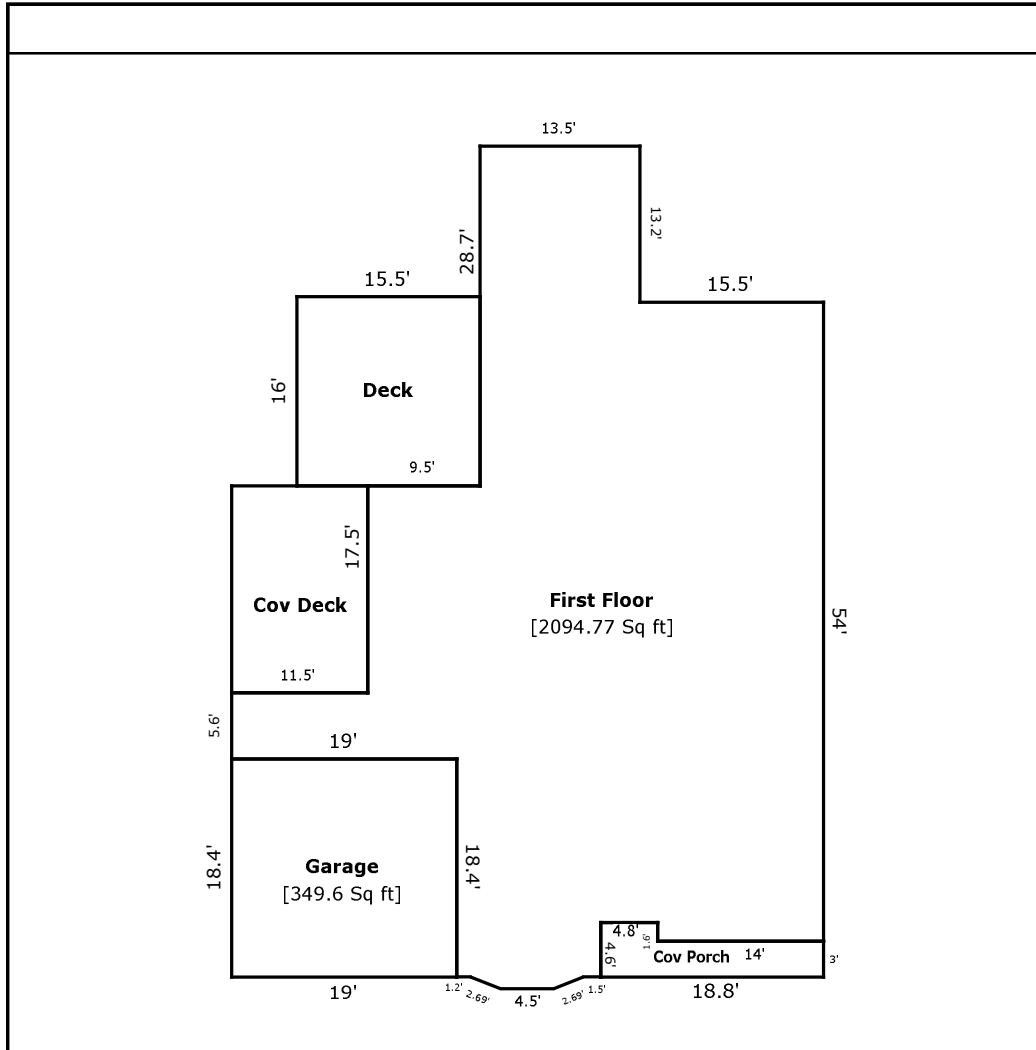

TOTAL Sketch by a la mode, Inc.

Area Calculations Summary			
Living Area	Area	Calculation Details	
First Floor	2094.77 Sq ft	0.5 × 2.5 × 1 =	1.25
		0.5 × 1 × 2.5 =	1.25
		4.5 × 1 =	4.5
		13.5 × 13.2 =	178.2
		29 × 15.5 =	449.5
		5.6 × 11.5 =	64.4
		38.5 × 23.1 =	889.35
		15.4 × 14 =	215.6
		17 × 13.8 =	234.6
		4.6 × 12.2 =	56.12
Total Living Area (Rounded):	2095 Sq ft		
Non-living Area			
Cov Deck	201.25 Sq ft	17.5 × 11.5 =	201.25
Deck	248 Sq ft	15.5 × 16 =	248
Cov Porch	64.08 Sq ft	4.6 × 4.8 =	22.08
		3 × 14 =	42
Garage	349.6 Sq ft	19 × 18.4 =	349.6

Appraiser State License

Texas Appraiser Licensing and Certification Board
P.O. Box 12188 Austin, Texas 78711-2188
Certified Residential Real Estate Appraiser

Number: **TX 1324237 R**
Issued: **12/16/2014** Expires: **12/31/2016**
Appraiser: **GREGORY WAYNE PURSER**

Having provided satisfactory evidence of the qualifications required by the Texas Appraiser Licensing and Certification Act, Texas Occupations Code, Chapter 1103, is authorized to use this title, Certified Residential Real Estate Appraiser.

Douglas E. Oldmixon
Commissioner