

GF NO. 1019003946 CHARTER TITLE  
 ADDRESS: 590 ORANGEWOOD DRIVE  
 CONROE, TEXAS 77302  
 BORROWER: ROBERT L. BYRN AND  
 LORAIN BYRN

# LOTS 208 AND 209 MOSSWOOD, SECTION 2

A SUBDIVISION IN MONTGOMERY COUNTY, TEXAS  
 ACCORDING TO THE MAP OR PLAT THEREOF RECORDED  
 IN CABINET A, SHEET 124A, OF THE MAP RECORDS  
 OF MONTGOMERY COUNTY, TEXAS

SCALE: 1" = 30'

## ORANGEWOOD DRIVE

(60' R.O.W.)

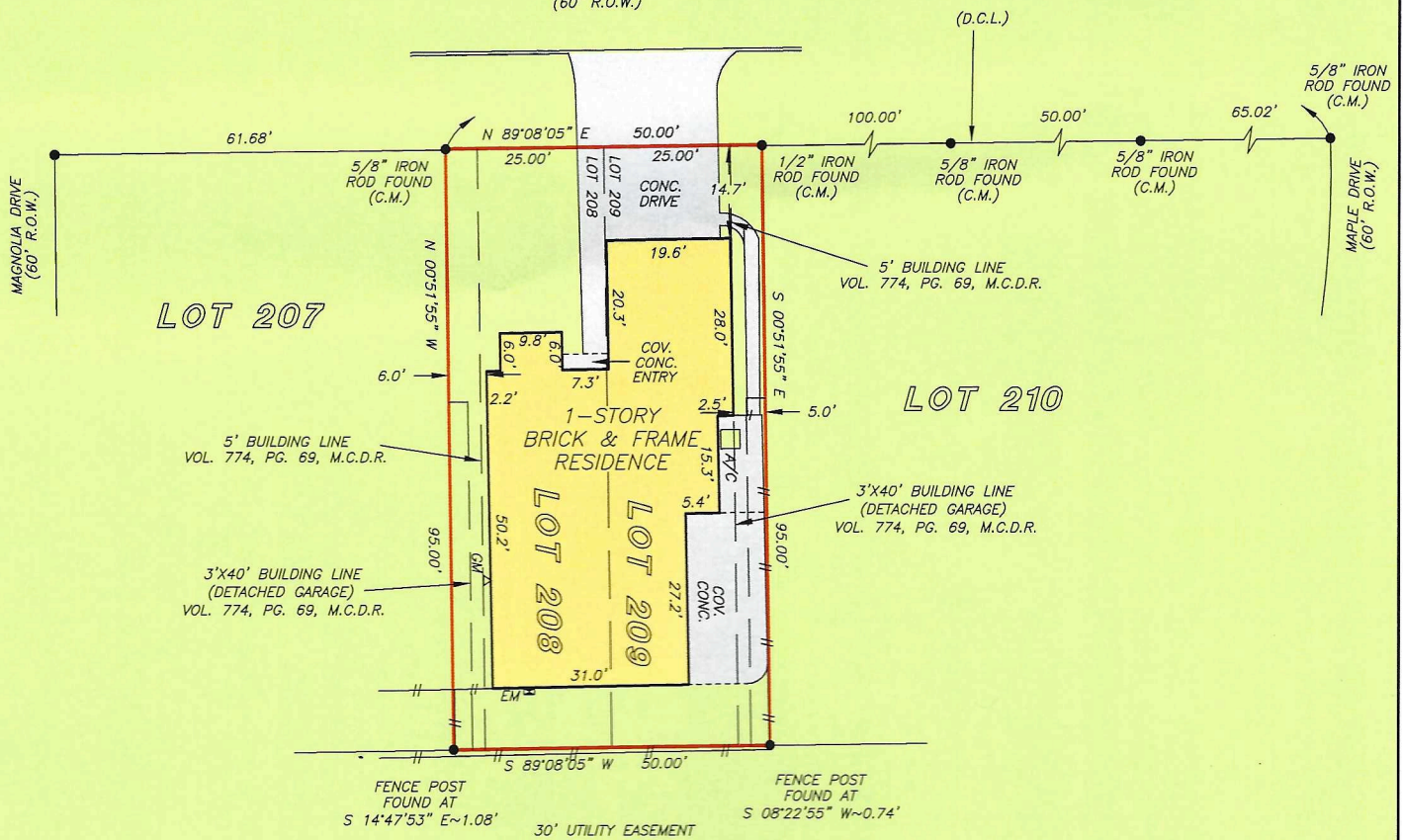

THIS PROPERTY DOES NOT LIE WITHIN THE  
 100 YEAR FLOOD PLAIN AS PER FIRM  
 PANEL NO. 48339C 0390 G  
 MAP REVISION: 08/18/2014

I HEREBY CERTIFY THAT THIS SURVEY WAS MADE  
 ON THE GROUND, THAT THIS PLAT CORRECTLY  
 REPRESENTS THE FACTS FOUND AT THE  
 TIME OF SURVEY AND THAT THERE ARE NO  
 ENCROACHMENTS APPARENT ON THE GROUND,  
 EXCEPT AS SHOWN HEREON. THIS SURVEY IS



# ORANGEWOOD DRIVE

(60' R.O.W.)

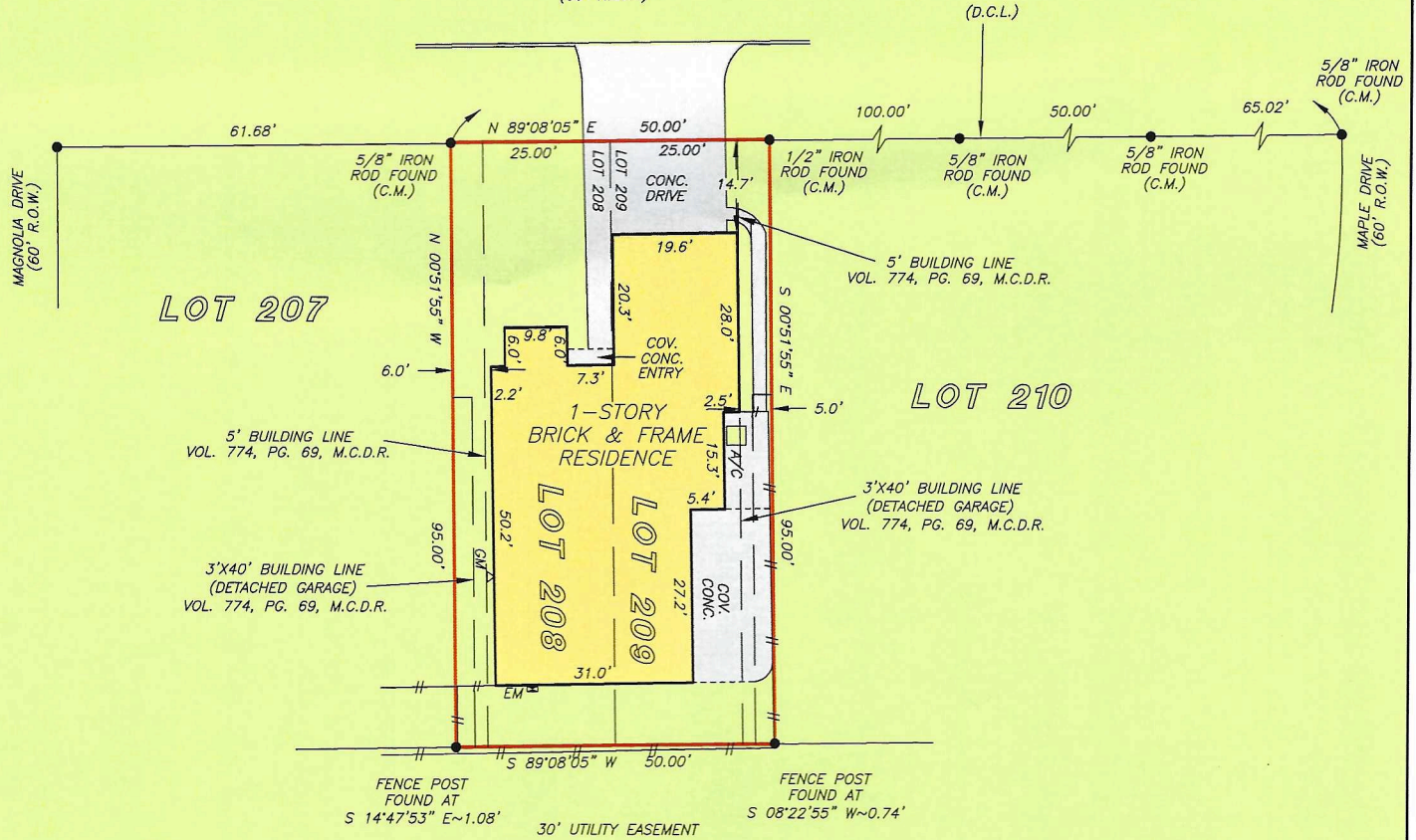

THIS PROPERTY DOES NOT LIE WITHIN THE 100 YEAR FLOOD PLAIN AS PER FIRM PANEL NO. 48339C 0390 G MAP REVISION: 08/18/2014 ZONE X BASED ONLY ON VISUAL EXAMINATION OF MAPS. INACCURACIES OF FEMA MAPS PREVENT EXACT DETERMINATION WITHOUT DETAILED FIELD STUDY

A SUBSURFACE INVESTIGATION WAS BEYOND THE SCOPE OF THIS SURVEY

D.C.L. = DIRECTIONAL CONTROL LINE RECORD BEARING: CABINET A, SHEET 124A, M.C.M.R.

DRAWN BY: AB

I HEREBY CERTIFY THAT THIS SURVEY WAS MADE ON THE GROUND, THAT THIS PLAT CORRECTLY REPRESENTS THE FACTS FOUND AT THE TIME OF SURVEY AND THAT THERE ARE NO ENCROACHMENTS APPARENT ON THE GROUND, EXCEPT AS SHOWN HEREON. THIS SURVEY IS CERTIFIED FOR THIS TRANSACTION ONLY AND ABSTRACTING PROVIDED IN THE ABOVE REFERENCED TITLE COMMITMENT WAS RELIED UPON IN PREPARATION OF THIS SURVEY.

JAMES P. WALKOVIAK  
PROFESSIONAL LAND SURVEYOR  
NO. 5971  
JOB NO. 17-07662  
JULY 9, 2017

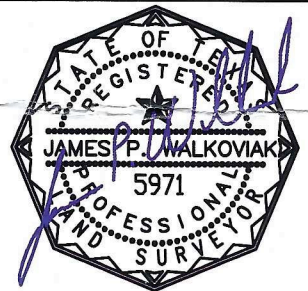

Charter Title Company

PAM ZUNIGA  
281-296-9100



**PRECISION**  
surveyors

1-800-LANDSURVEY  
www.precisionsurveyors.com

281-496-1586

FAX 281-496-1867

210-829-4941

FAX 210-829-1555

950 THREADNEEDLE STREET SUITE 150 HOUSTON, TEXAS 77079

1777 NE LOOP 410 SUITE 600 SAN ANTONIO, TEXAS 78217

FIRM NO. 10063700