

NOTE: THIS PROPERTY IS NOT IN THE 100 YEAR FLOOD ZONE, IS IN ZONE X PER F.I.R.M. MAP#48201C0275G DATED 9-28-90.

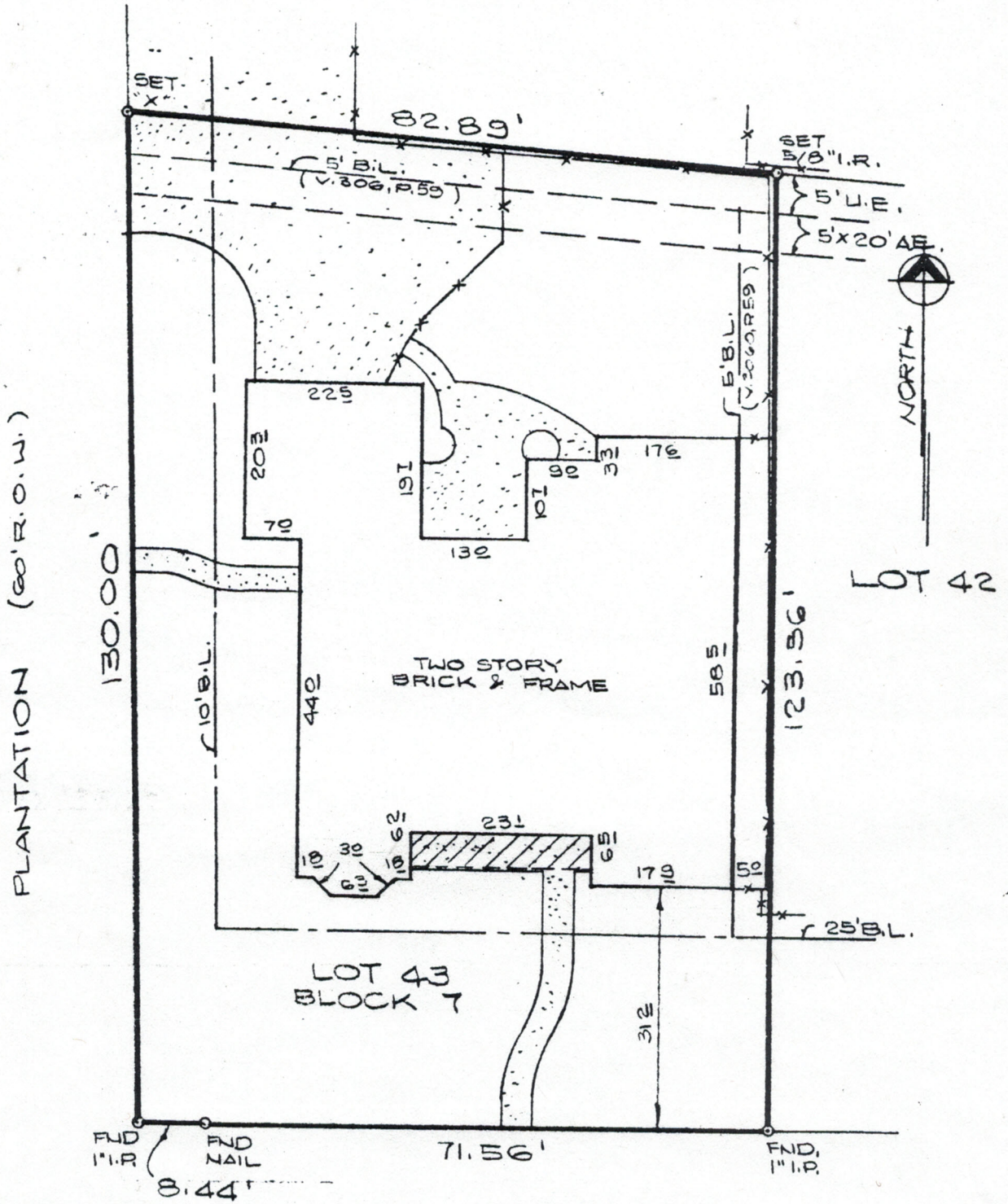

RIP VAN WINKLE DRIVE  
(60' R.O.W.)

- NOTES:
- ① FENCES AS SHOWN.
  - ② CONC. INTO ESMT. AS SHOWN.

PLAT OF LOT 43 BLOCK 7 OF REPLAT OF MEMORIAL FOREST

ACCORDING TO THE PLAT RECORDED IN VOL 50 PAGE 10 OF  
THE MAP RECORDS OF HARRIS COUNTY, TEXAS

I hereby certify that this survey was made on the ground and that this plat correctly represents the facts found at the time of survey showing the improvements. There are no encroachments apparent on the ground, except as shown. This survey is certified for this transaction only. This survey was performed in connection with the transaction described in





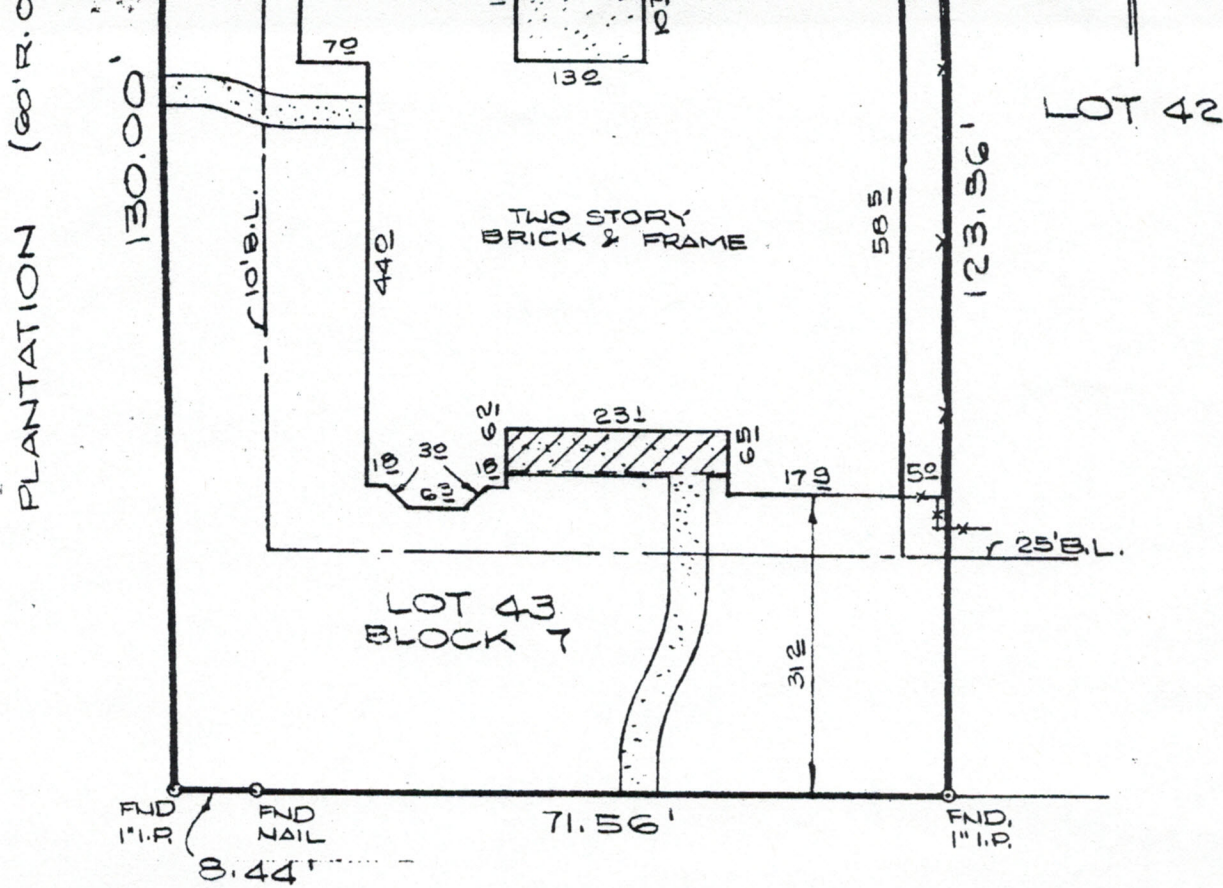

RIP VAN WINKLE DRIVE  
(60' R.O.W.)

- NOTES:  
 ① FENCES AS SHOWN.  
 ② CONC. INTO ESMT. AS SHOWN.

PLAT OF LOT 43 BLOCK 7 OF REPLAT OF MEMORIAL FOREST

ACCORDING TO THE PLAT RECORDED IN VOL 50 PAGE 10 OF  
 THE MAP RECORDS OF HARRIS COUNTY, TEXAS

I hereby certify that this survey was made on the ground and that this plat correctly represents the facts found at the time of survey showing the improvements. There are no encroachments apparent on the ground, except as shown. This survey is certified for this transaction only. This survey was performed in connection with the transaction described in

OF 91116247 of STEWART TITLE  
 Fred W. Lawton, Registered Professional Land Surveyor No. 2321

Susan G. Wright  
 J. W. Holtz

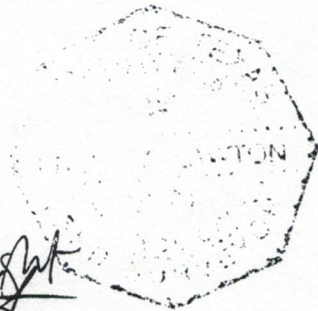

ADDRESS: 12134 RIP VAN WINKLE DRIVE LENDER: TEXAS COMMERCE MORTGAGE  
 PURCHASER: JAMES W. HOLTZ AND SUSAN G. WRIGHT  
 JOB NO. 3485-91 DATE: 8-21-91 SCALE: 1"=20" REVISION:

SOUTH TEXAS SURVEYING ASSOCIATES, INC. B.C.  
 11281 Richmond Ave. Suite J-101 Houston, Texas 77082  
 (713) 556-6918