

SCALE 1" = 40'

FRAGRANT ROSE COURT

(50' P.A.E. & P.U.E.)

R. = 25.00'
L. = 3.72'

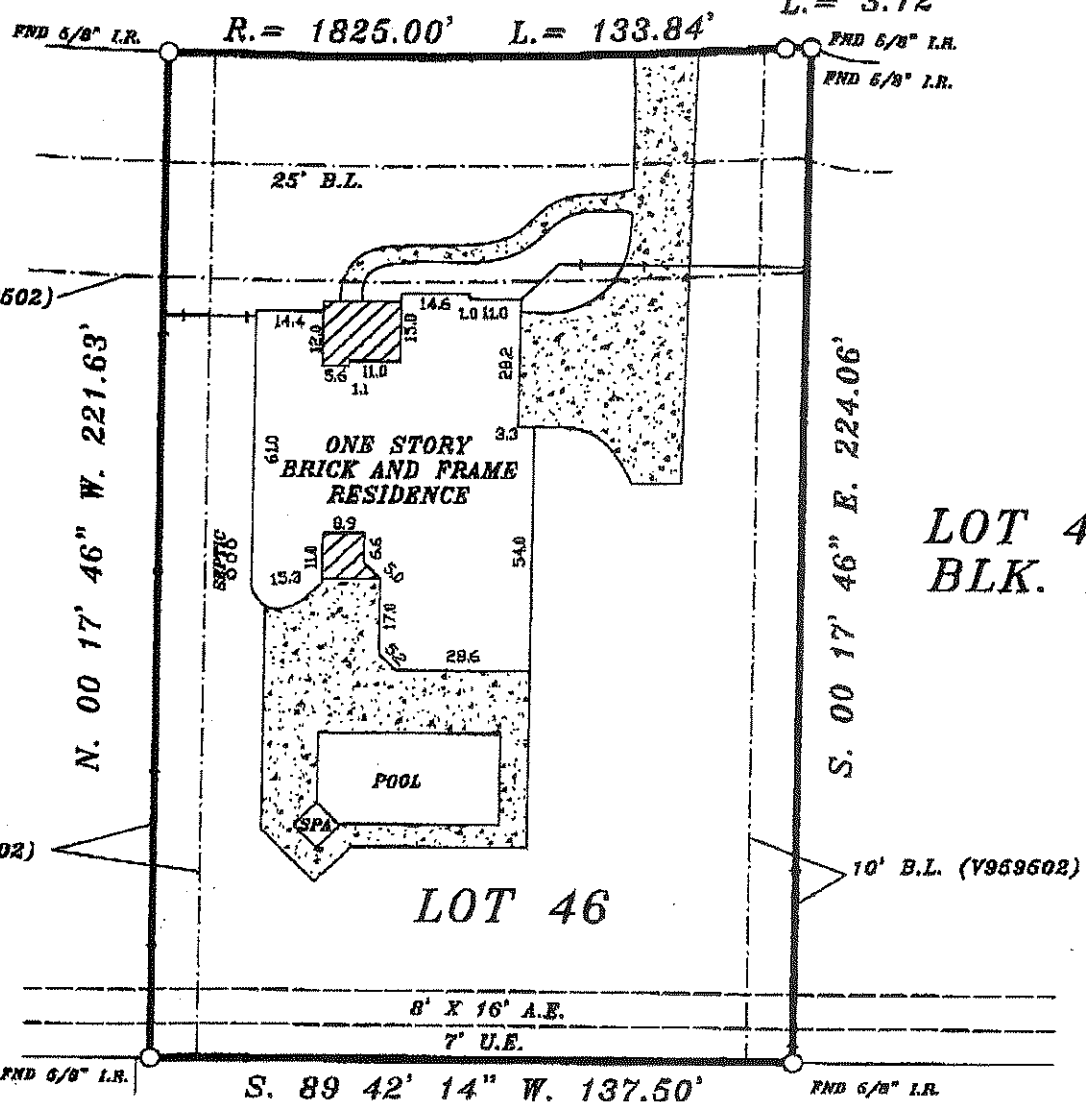

LOT 45

LOT 47
BLK. 2

LOT 46

LOT 43

William Curtis Strautman
Tina D. Strautman

- NOTES:
1. RESTRICTIVE COVENANTS BY FILM CODE No. 516238 M.R.H.C.
 2. RELIANT ENERGY AGREEMENT BY C.C.F. No. W086795.
 3. BUILDING RESTRICTIONS BY C.C.F. No. V959502.

| | | | | |
|---|--------------|-----------------------------|--|---------------------------|
| LOT: 46 | | BLOCK: 2 | SUBDIVISION: LAKES OF ROSEHILL, SEC. 4 | |
| COUNTY: HARRIS | STATE: TEXAS | RECORDATION: | FILM CODE No. 516238 M.R.H.C. | JOB NO. 09-07-02 |
| PURCHASER: WILLIAM CURTIS STRAUTMAN AND TINA D. STRAUTMAN | | MORTGAGE CD. | | FIELD WORK 06-29-09 D.T. |
| ADDRESS: 17611 FRAGRANT ROSE COURT | | TITLE CD. STEWART TITLE CD. | | DRAFTING 06-29-09 D.T. |
| | | | | FINAL CHECK 06-29-09 S.R. |
| | | | | KEY: 327 P |

COPPERFIELD AND SURVEYING CO
COPPERFIELD LAND SURVEYING
8524 HWY. 6 NORTH BOX 205
HOUSTON, TEXAS 77095
TEL (281)861-8826
FAX (281)859-3532

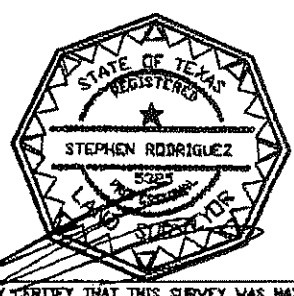

7-1-09
I DO HEREBY CERTIFY THAT THIS SURVEY WAS MADE ON THE GROUND UNDER MY SUPERVISION AND THAT IT CORRECTLY REPRESENTS THE FACTS FOUND AT THE TIME OF THE SURVEY. THERE ARE NO ENCROACHMENTS APPARENT EXCEPT AS SHOWN.
STEPHEN RODRIGUEZ R.P.L.S. No. 5325

THE SURVEYOR HAS NOT ABSTRACTED SUBJECT PROPERTY. THIS SURVEY IS BASED ON TITLE COMMITMENT LISTED BELOW AND PLAT OF RECORD SHOWN.

GF. No. 08119596

SUBJECT PROPERTY IS NOT LOCATED IN A FEDERAL INSURANCE ADMINISTRATION DESIGNATED FLOOD HAZARD AREA ZONE 'X' AS PER MAP 480287 PANEL 215 L DATED 6-18-07

THE FLOOD INFORMATION IS FROM A FEMA MAP. WE ARE NOT RESPONSIBLE FOR ITS ACCURACY.