

2222 Willowby Drive

WILLOWBY DRIVE  
(60' ROW)

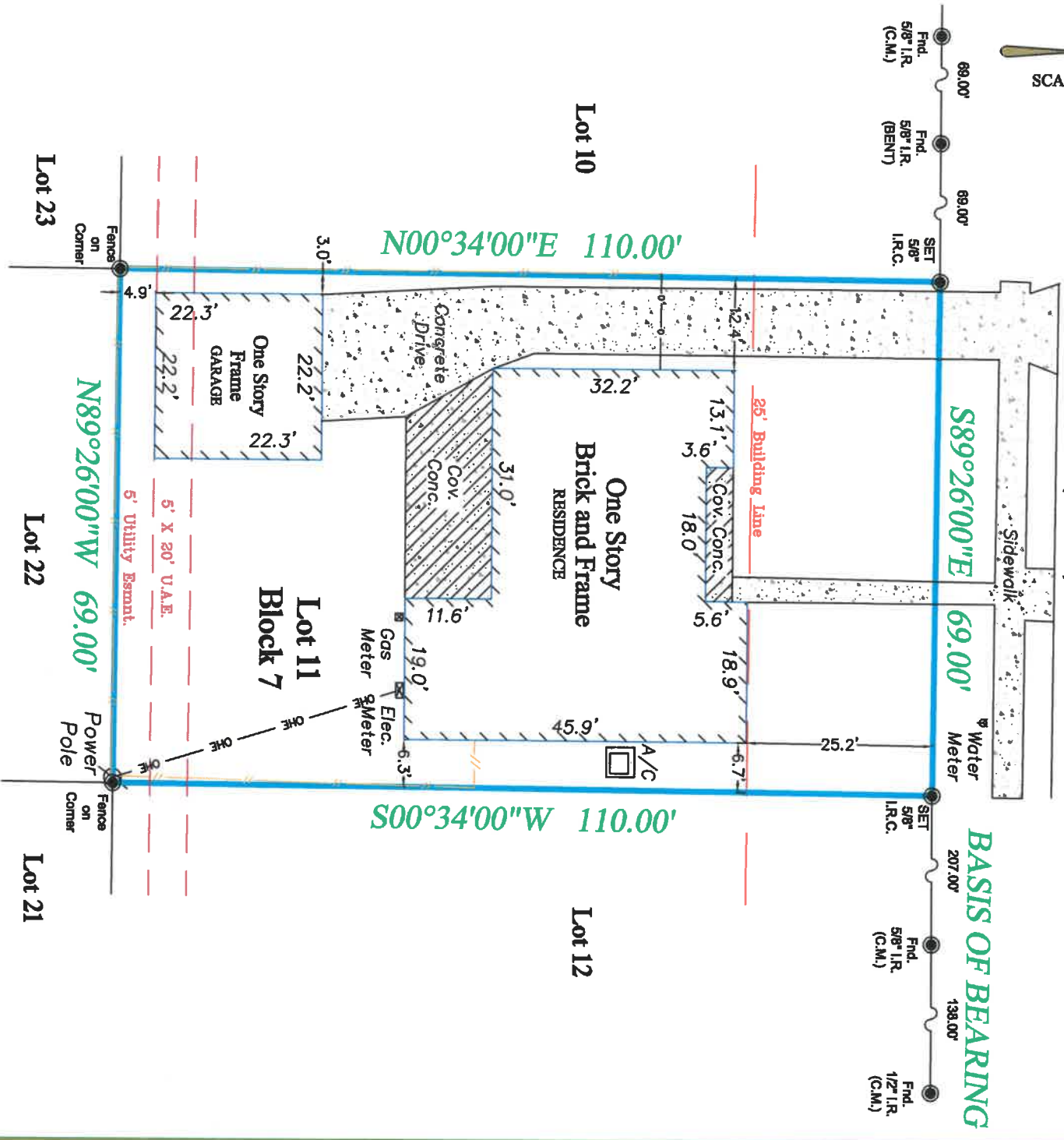

DS  
mmv



**PROPERTY DESCRIPTION:** BEING Lot 11, Block 7, Timbergrove Manor, Section FOURTEEN (14), an Addition in Harris County, Texas, according to the plat thereof recorded in Volume 66, Page 22, of the Map Records of Harris County, Texas.

**FLOOD INFORMATION:**  
Community-Panel No.: 480296C0665 M  
Effective Date: 06/09/2014  
Zone: Zone "X" (unshaded)  
According to the FEMA flood insurance rate map.

**LEGEND - C.M. -** Controlling Monument; **Fnd.** - Iron Rod; **LP** - Iron Pipe  
**OHB** - Overhead Electric; **IR 5'** - Set Iron Rods 5/8" diameter with yellow cap stamped  
"Arthur Surveying Company";  
**(demon/post)**      **contourline**      **⊗** (overhead electric)      **OHE**      **---**

**Note:**  
• The bearings shown hereon are based on the above referenced recorded plat.

Date:	2/08/2018
ASC No.	560
G.F. No.	18085443
BUYER:	RALLIS, LLC

2222 Willowby Drive  
Houston, Texas 77008



**ARTHUR**  
LAND SURVEYING

9901 Regal Lane, Suite 200  
Houston, Texas 77040  
Ph: 281.597.2721 - TXREG 10193457  
www.arthursurveying.com Established 1966



**SURVEYORS CERTIFICATION:**  
This plat represents the result of a survey made on the ground under my supervision.

The undersigned hereon received and reviewed a copy of this survey:

\_\_\_\_\_ X \_\_\_\_\_  
Date: \_\_\_\_\_